Library Service Division
General Microfilm Co.
100 Inman St.
Cambridge, Mass. 02139

The ANDOVER TOWNSMAN

Andover's Own Newspaper Since 1887

VOLUME 82 NUMBER 27 | ANDOVER, MASSACHUSETTS, APRIL 10, 1969 | PRICE 10 CENTS

Andover Doctor Gains National Prominence

By Robert E. Finneran
Managing Editor

An Andover man, disappointed, but not discouraged, had a conscience which thrust him into national prominence this week.

His efforts give hope to extended life.

Dr. Robert Lennon, 5 Osgood St., lived with a decision for almost 28 hours before talking with Dr. Denton A. Cooley in Houston, Texas, Sunday and with a Lawrence family with reference to the heart transplant to be made to Haskell Karp, 47, of Illinois, who succumbed Tuesday after receiving the heart of Mrs. Barbara Ewan, 1 Tremont St., Lawrence.

To Dr. Lennon, it was a matter of "making the decision."

He had known of the artificial heart transplant and the need of a donor of a human heart.

Dr. Lennon, a firm believer in transplants -- in his own words, whatever I have is yours if it will preserve life -- began to think on Saturday.

The woman was clinically dead, but a healthy, strong heart kept beating.

He thought some more.

Sunday, he did more than think,-- he called Dr. Cooley, the nation's foremost heart transplant surgeon.

Dr. Lennon felt there was a possibility. That this area had not been explored -- where could a heart come from to preserve this man.

Dr. Lennon performed tests on Mrs. Ewan and reported back to Dr. Cooley.

Based on all findings, the heart was compatible from donor to recipient.

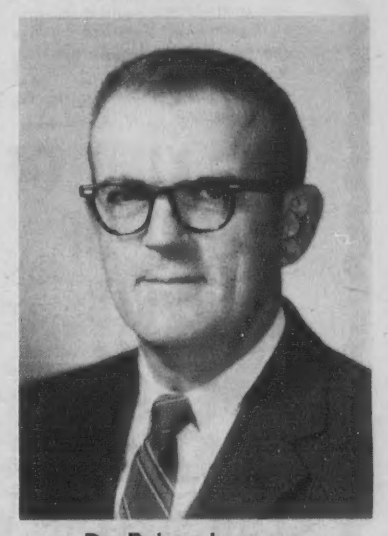

Dr. Robert Lennon

Arrangements were made for a jet flight to bring the patient to Houston, complications were to result along the way.

(Continued on Page 12)

Gillette 'Looks Sharp' For Opening

The Gillette Toiletries Co., Andover's newest major industry, is expected to get into production processes in late May.

A spokesman for the firm told the TOWNSMAN this week that there are some people working at the plant at the present time.

The huge building in the Lowell Junction Industrial park area, is virtually completed, with crews now in the process of putting the finishing touches on the plant.

Some people from Gillette are working there now. Their task is installing production lines and making the building ready for the various manufacturing procedures which will be carried out at the new Andover facility.

Occupancy and full production will take several months, the spokesman said, noting that the moving of equipment for production will take some time and is

(Continued on Page Eight)

Selectmen Delay Hunt For Manager

The selectmen have not as yet made any move toward seeking a successor to Town Manager Richard J. Bowen who will leave the town's top administrative post at the termination of his contract in July.

Chairman Robert A. Watters said this week that the board would probably advertise for applicants in the International City Manager's Association bulletin within the week.

Watters said that no formal decision had been made as yet, awaiting the return of Selectman Phillip K. Allen and a full board to make the final decision.

Bowen informed the board in March that he would not be a candidate for reappointment when his contract expired in July.

The manager said this week he,

(Continued on Page 18)

The Easter Parade

Attending church services in their Easter finery Sunday were these two Andover families. Top photo shows Mr. and Mrs. Peter Yuska, 8 Downing St. with children, Michael seven and Stephanie, eight, at St. Augustine's church. Lower photo shows Mrs. Robert Eastman, 13 Crestwood Drive, Beth Hetley, eight, and her mother, Mrs. George Hetley, 8 Crestwood Drive on their way to services at Christ Episcopal church.

A Man With A Purpose

(A TOWNSMAN Profile)

James Carroll, Andover High school industrial arts teacher and adult advisor to the Student Activities Center at the school is a man with a purpose and a belief in the youth of the community.

Born Jan. 3, 1937 in Watertown, he lived near the freight yards and spent a little time jumping freights (but not much - a friend lost an arm that way) he went to Watertown high school and graduated from Concord high school.

He served in the U.S. Army from 1955 through 1958, two years in the Army Security Agency and two years in Explosive Ordinance Disposal, deactivating bombs to make them safe.

Following his Army hitch, he obtained a B.S. degree in education at Boston State college. He married while in college and supported a family by working with the Youth Service Board at the Roslindale reception-detention center. ("Four of us for 200 kids")

He received his master's degree in counselling in 1965.

He came to the Andover school system four years ago, after serving as industrial arts teacher at Chelmsford.

He served as manager of the Nabnasset Lake Country club in Westford in his spare time up to this past year.

James Carroll

He was named director (he changed the name to advisor) of the Student Activity Center when the school committee gave Recreation Director Leslie Bartow permission to open the high school

(Continued on Page Three)

RAY LLOYD'S
PURITY CLEANSERS
13 ESSEX ST. ANDOVER
CRAMPED
FOR CLOSET SPACE?
Let us dry clean and STORE
your winter garments
STORAGE WITH A BIG PLUS-
WE PICK-UP AND DELIVER
AT NO EXTRA CHARGE
PHONE 475-1951
7 a.m. – 9 a.m. (Sat. til 6)
TRY US FOR RESULTS!

The Pied Pipers of Andover
ANDOVER
Plumbing
& Heating
Formerly Buchan & McNally
"HAL" RUTTER, Prop.
211 No. Main St. 475-5121
Reg. No. 6510

Painting Improvements
Wm. LAWRIE
Interior & Exterior Painting
Paperhanging
Call 475-0924

Dr Richard S. Cotton
PODIATRIST
Announces the removal of his office to:
11 Chestnut St. Andover
475-1313

SPECIAL
TUSSY
DEODORANT CREAM
REG. $1.00 50¢
HUGHES
PHARMACY
Successor To Dalton's
MAIN Cor. PARK ST.
FREE DELIVERY
475-0107

Advertise where people look to buy ...in the
TOWNSMAN
CLASSIFIED ADS
Really work
25 WORDS FOR ONLY 90¢
PHONE YOURS IN
DIAL 475-1944

ANDOVER
CO-OP

MONEY SAVING OPPORTUNITY

The ANDOVER CO-OP is offering to any interested person the opportunity to subscribe to Consumer Reports for one (1) year at the group rate of four dollars ($4.00).

If you are interested either send your money or bring it to the CO-OP Office by April 19 to join the group now forming. This is a two dollar ($2.00) saving over an individual subscription.

Consumer Reports is the monthly magazine that reports the impartial testing done on consumer goods and then recommends the best buys as well as those not to buy. The Buying Guide issued each December is included in this offer.

KING OF ROASTS
HEART OF THE RIB
lb 97c

CLUB SIRLOIN ROAST lb 1.09

SHORT RIBS OF BEEF lb 55c | CLUB STEAKS lb 1.19

GROUND CHUCK lb 79c

NEPCO EXTRA MILD FRANKS lb 59c

JONES FARM SAUSAGE LINKS lb 99c

DELICATESSEN
LEAN SLICED CORNED BEEF ROUNDS ½ lb 89c

IMPORTED SWISS CHEESE lb 98c | GERMAN BOLOGNA lb 69c

CHET'S DELICIOUS COLE SLAW 39c

FRESH CAL. ASPARAGUS lb 39c

LONG SLENDER CUCUMBERS 3 for 39c

SWEET CALIFORNIA NAVEL LARGE SIZE ORANGES 10 for 69c

FRESH CARROTS 2 LARGE PKGS 25c

SUNSHINE SUGAR HONEY GRAHAMS OR VANILLA WAFERS YOUR CHOICE 33c

EASY-OFF Household Cleaner 18 OZ AEROSOL CAN 39c

LIPTON'S TEA BAGS 48 COUNT 39c

CAMPBELL'S SOUPS CHICKEN RICE CHICKEN NOODLE OR CREAM OF MUSHROOM 6 for 89c

New from BETTY CROCKER HASH BROWN POTATOES w/ONIONS 5½ OZ PKG 29c

REGISTRATION DAY FOR ARMENIAN LANGUAGE CLASSES. Shown registering students are instructors Mrs. Vartkes Sohigian of Haggett's Pond Road, Mrs. Kaspar Kasparian of North Andover and Mrs. Sarkis Sarkisian of Chandler Road. Classes are being held from 10:30 a.m. to 12 noon on Saturdays at the Central elementary school on Bartlet St. Openings are available for students ages 7 to 14.

Hoop Doubleheader Aids Fund

An Andover-North Andover Basketball doubleheader Saturday night will pit first the ABC Houses of the two towns, then faculty teams from each town, against each other to raise money for Biafram Relief.

Proceeds will swell the amount, now over $2200, which Andover's Student Activity Center members raised in a door-to-door and store-to-store canvass in the past month.

The moneyraiser will begin at 6:30 p.m. in the Andover High School gym, when the Andover ABC boys will take on the boys from North Andover's ABC dorm to give "a better chance" to starving civilians cut off in the still unsettled civil war between the central Nigerian forces and secessionist Biafra.

A faculty five from each school will be ready to pick up the ball at about 7:30 p.m. as the two high schools cooperate in the benefit effort.

Regan Unsoeld, who led the SAC drive for Biafran relief funds said that the drive has been a total success. "We did a lot better than we expected, even though we couldn't cover every street in Andover. We'd be glad to have a check from anyone we missed. Make them out to "U.S. Committee for UNICEF," and send them to Mr. James Carroll, SAC Advisor, Andover High School. We got a check from Florida the other day, with no explanation. Must be someone who subscribes to the TOWNSMAN, and read the article about our drive."

Subscribe to the TOWNSMAN

Loans
FOR TAXES
ANDOVER FINANCE CO.
Street Floor Musgrove Bldg.
ELM SQ. 475-1998

STEVE'S BARBER SHOP
17 MAIN ST. ANDOVER
EXPERT BARBERING
COURTEOUS SERVICE
8:30 to 6 – CLOSED MONDAYS

FISH & CHIPS " TO GO"
FRIDAYS - 11 to 6:00
ALSO FRIED CLAMS & SCALLOPS
TRY OUR FAMOUS COLE SLAW
Small – Medium & Large
RICKEY'S VARIETY STORE
53 ESSEX ST. (Next to Railroad Station) ANDOVER
FOR QUICK SERVICE – JUST CALL 475-3012

Thought -
A FULL SERVICE BANK
Bay State Merchants NATIONAL BANK
MEMBER: FDIC and Federal Reserve System
ANDOVER OFFICE: 84 MAIN STREET
AMPLE FREE PARKING

SERVING 2,000,000 NEW ENGLANDERS · N.E.P.A.
The ANDOVER TOWNSMAN
Established 1887
Irving E. Rogers
Publisher & Editor
Robert E. Finneran
Managing Editor
Raymond B. DeRuisseau
Business & Advertising Manager
Published Every Thursday
26 Chestnut St., Andover, 01810
TEL. 475-1943
Second Class Postage
Paid at Andover, Mass.
10¢ per Copy – $5.00 per Year
MEMBER
NATIONAL NEWSPAPER Association - Founded 1885

Andove
Raythe

Continued proc
surface-to-air m
scheduled produ
proved Hawk sy
Company's Miss
sion plant, And
lighted in the co
nual report being
stockholders.

Raytheon's sal
more than $1 bil
the third straigh
ings reached a n
for the fourth c

Andover Plant
Glasser, commen
report, said, "Th
is an important
company's growth
to be a vital con
in the year ahead.

"The Basic Ha
Andover has been
years, continue
important air def
the U. S., and ove
said.

"We expect to
on the Improved H
year, following a
cessful test firing
Hawk is a solid-st
widely deployed s

The Raytheon
construction has b
million manufactu
dover at the junct
and Route 133. Th
contain 704,000 s
expected to be c
in 1970, Mr. Glass

The Missile Sy
the company's l
operates plants a
in Bedford and

Sidewalk
Committe
Make Pla

John M. O'Boyle
chairman, has an
Andover Chambe
Sidewalk Bazaar
Friday, and Sat
and 21.

The annual A
Bazaar is the eve
Main Street with
gay music, whirri
and overall festivi

In past years,
organizations hav
key locations a
offering passers-
from ice cream to

Mr. O'Boyle has
munity organizatio
and urges them to
planning meeting W
16, at 7 p.m. in
room of the Bay
National Bank. Th
presentatives will
walk bazaar con
planning of the yea

CARROLL

(Continued from

evenings for studen
education.

High School
Wormwood also o
sion at the same
school library.

Carroll kept SA
the summer, and a
quit his relativel
lucrative outsi
country club in We
more time with
SAC.

A Carroll credo

DIST
• DESIGN
INSTANT LA
THE FINES
KENTUCKY
AND GUA
DE

students are
of North An-
10:30 a.m. to
available for

which Andover's
enter members
-door and store-
n the past month.
er will begin at
Andover High
n the Andover
ke on the boys
er's ABC dorm
nance" to starv-
off in the still
ar between the
rces and seces-

om each school
ick up the ball
as the two high
in the benefit

who led the
ran relief funds
ve has been a
e did a lot bet-
ed, even though
every street
be glad to have
ne we missed.
U.S. Committee
send them to
, SAC Advisor,
ool. We got a
the other day,
Must be some-
ribes to the
read the article

TOWNSMAN

VER
SMAN
d 1887
ogers
Editor
nneran
ditor
Ruisseau
dsing Manager
y Thursday
Andover, 01810
-1943
Postage
ver, Mass.
5.00 per Year
BER
NAL
APER
ounded 1885

Andover Highlights Annual Raytheon Corporate Report

Continued production of the Hawk surface-to-air missile system and scheduled production on the Improved Hawk system by Raytheon Company's Missile Systems Division plant, Andover, are highlighted in the company's 1968 annual report being mailed to 26,000 stockholders.

Raytheon's sales for 1968 were more than $1 billion, a record for the third straight year, and earnings reached a new high, a record for the fourth consecutive year.

Andover Plant Manager Joseph Glasser, commenting on the annual report, said, "The Andover facility is an important element in the company's growth and will continue to be a vital contributing element in the year ahead.

"The Basic Hawk system, which Andover has been producing for ten years, continues to fill an important air defense need both in the U. S., and overseas", Glasser said.

"We expect to begin production on the Improved Hawk system this year, following a series of successful test firings. The Improved Hawk is a solid-state version of the widely deployed system", he said.

The Raytheon executive said construction has begun on a new $8 million manufacturing plant in Andover at the junctions of Route 93 and Route 133. The new plant will contain 704,000 square feet and is expected to be completed early in 1970, Mr. Glasser said.

The Missile Systems Division, the company's largest division, operates plants and laboratories in Bedford and Lowell, Mass.; Bristol, Tenn.; and Oxnard, Calif.

Major new programs at the division are the SAM-D (Surface-to-Air Missile Development) program, an air defense system being developed against high performance aircraft and short range missiles; and Missile Site Radar for the Sentinel System, Glasser said.

Current major programs at the Missile Systems Division include two versions of the radar-guided air-to-air Sparrow missile; the infrared guided, air-to-air Sidewinder missile; the Sea Sparrow, a surface-to-air point defense system for surface ships; and the Chaparral missile, a surface-to-air version of the Sidewinder missile.

From its operation in 1968, Raytheon earned $30.8 million or $2.10 per share on sales of $1.158 billion. At year end, the diversified electronics company employed more than 53,000 people, some 48,000 in 48 plants and laboratories in the United States and Canada and some 5,000 overseas.

In their letter to stockholders, Raytheon President Thomas L. Phillips and Chairman Charles F. Adams anticipated accelerated growth for the company in 1969 in both government and commercial businesses. They also reported on the success of the Raytheon training program for unemployed and under-employed residents of the Boston area. Some 120 people completed their training during the year and received jobs, most at Raytheon and some at other companies in the area.

Weekend Open House At Bancroft

The building committee of the Bancroft school is inviting residents of Andover to an open house this weekend, at the new school on Bancroft Road, a few hundred yards east of South Main St.

Building Committee Chairman Robert Lloyd said that the school will be open to visitors, with everyone welcome, both Saturday and Sunday afternoon from 1 - 5 p.m.

The town's newest school building, which opened on March 24 after six months' delay, is an open-concept structure by Providence architect William Warner. Warner calls it an open-and-closed-concept school, since in addition to the open classroom areas, accomodating an entire grade-level and its three teachers, there are many closed areas of various sizes where students can study privately or work in groups.

The building has already won attention and praise in educational circles. Professional educators from all over New England paid visits to the site in the later stages of construction, its model was chosen for display at the annual convention of school superintendents, and on its opening day, Principal Earl Simon had to turn away camera-carrying architects.

Except for a parents' evening walkthrough, this is the first public showing of the building, and Lloyd said it was for the people of Andover, the taxpayers.

Building committee member Robert Hamilton commented a few weeks ago, as the committee toured the building near completion, that this had been the first time taxpayers had known what the building was going to cost when they voted on it. Plans were completed and the bids taken, when town meeting approved construction of the Bancroft school in August 1967. Work began that winter.

The building committee accepted the interior of the school from Leominster Engineering in mid-March, reserving final approval on punchlist items. Work on the exterior grounds and fields is not yet complete.

Any fool can criticize. The man we are looking for now will match his criticism with a cure.

CALL 475-1944 FOR
OUR WANT-AD TAKER

FREE!
1200
GREEN S&H STAMPS
TO ALL NEW
HEATING OIL CUSTOMERS
CYR OIL CO.
100 WATER ST. LAWRENCE
683-2775

Sidewalk Bazaar Committee To Make Plans

John M. O'Boyle, sidewalk bazaar chairman, has announced that the Andover Chamber of Commerce Sidewalk Bazaar will be held on Friday, and Saturday, June 20 and 21.

The annual Andover Sidewalk Bazaar is the event that animates Main Street with colorful booths, gay music, whirring amusements, and overall festivity.

In past years, many community organizations have had booths at key locations at Main Street, offering passers-by-everything from ice cream to white elephants.

Mr. O'Boyle has invited all community organizations to participate and urges them to attend a special planning meeting Wednesday, April 16, at 7 p.m. in the community room of the Bay State Merchants National Bank. The attending representatives will assist the sidewalk bazaar committee in the planning of the yearly event.

CARROLL

(Continued from Page One)

evenings for student recreation and education.

High School Principal Philip Wormwood also obtained permission at the same time to open the school library.

Carroll kept SAC open during the summer, and at summer's end quit his relatively peaceful and lucrative outside job with the country club in Westford to spend more time with the students at SAC.

A Carroll credo on working with people: "Nobody can give another person any insights; they do it themselves; all you can do is be a tool that may be helpful to them." On criticism: "It's easy to pick faults. Grading a test the other day, I found myself looking just at what was wrong with it, not looking to see what was right. Do we do that with people too? Sure."

On SAC. "Give the kids credit. Any program there , is going on because the kids want it, and have done the work to make it happen. Give Phil Wormwood lots of credit for SAC and for other programs at the school many people in the town don't even realize. He hasn't just cooperated with us, he's been involved, listening, interacting, seeing the issues and facing them. When we have a program or a speaker, he's always there."

On Carroll: a student - "He's willing to help anyone. He's honest and says what he thinks, but he respects everyone's right to his own viewpoint, as long as they'll act responsibly on it." Carroll agrees to that last one, but adds "as long as they'll take the time to try to understand themselves, and evaluate their reasons for what they're doing.

It's bad form when a girl wears a robe over her bathing suit. If it weren't, she wouldn't have to wear one.

Klothes Kennel inc.
AFTER EASTER CLEARANCE
ALL SUITS — COATS — RAIN COATS and
SELECTED GROUP of DRESSES
Up To 2/3 OFF
ORIGINAL PRICE
BANKAMERICARD
77 Main St. Andover
9:30-5:30 Daily
9:30-9:00 Friday
Open All Day Wednesday

Haircutting
by MICHAEL
BEAUTY & WIG SALON
40 Main St. – 475-7072

DISTINCTIVE LANDSCAPES
• DESIGNING
• LOT PLANNING
INSTANT LAWN BEAUTY
SOD
THE FINEST MERION
KENTUCKY BLUE GRASS
AND GUARANTEED
• TOP SOIL
• GROUND COVERS
• WOOD MULCH
• EVERGREENS
• RAILROAD TIES
• STONE MULCH
DEL LANDSCAPING
682-9709

The Dale Carnegie Course
in
Effective Speaking and Human Relations
will be sponsored in the
Greater Lawrence Area by
RADIO STATION WCCM
as a Community Service
WCCM INVITES GREATER LAWRENCE RESIDENTS TO ATTEND A
FREE EXPLANATION MEETING
which will be held at the
SHERATON ROLLING GREEN MOTOR INN
Lowell St., Andover
on
MONDAY APRIL 14th, 1969 at 7.45 p.m.
At this meeting a Senior Dale Carnegie Instructor will explain how the Dale Carnegie Course eliminates the seven basic causes of failure.
FOR FREE TICKETS PLEASE CALL
683-7171
CALL TODAY, SUPPLY OF TICKETS LIMITED

Egg Tree Contest Winners Chosen

The annual Egg Tree contest was held by the West elementary school during the past school week. Approximately 200 children participated in the contest submitting many colorful eggs. The winners were chosen by Safety Officer William Tammany of the Andover Police department and one prize was given for each grade level.

Winners were: Kindergarten-Lauren Whitley; grade I - Maureen Newcomb; grade 2 - Scott Donahue; grade 3 - Owen Keegan; Grade 4 - Hugh Cameron; grade 5 - Nancy Webster.

A similar contest for staff members was won by Sarkis Sarkisian, school bus driver and Mrs. Priscilla Tyning, of the cafeteria staff.

There are now 57 colleges and universities throughout the country participating in the Army Flight Instructor program as part of their regular ROTC program.

"STRETCH"
PEARSON
SAYS:

Have you ridden in one of the New Idea cars for 1969? When Ford says it has a Better Idea . . . there's nothing more convincing ride in one of the '69 Fords . . . Mustangs . . . Torinos . . . or T-Birds. The keys are in my pocket . . . give me a ring.

SEE STRETCH FOR NEW FORDS AND A-1 USED CARS

SHAWSHEEN MOTOR MART
Your Andover FORD Dealer
47 HAVERHILL ST. opp. Raytheon
475-0767

CANCELLATIONS
OF
FAMOUS MAKE
SHOES
SUBSTANTIAL SAVINGS
• Women's Shoes
TO SIZE 12—4A—3E
• Men's Shoes
TO SIZE 14B—3E
• For Children
FLEET-AIRE SHOES
• The Original Genuine Elevator Shoes For Men

BERGER'S SAMPLE SHOE STORE
Dial 683-4311
167 - 169 ESSEX ST., LAWRENCE

HISTORIC ROUTE. Local residents who like to take short rides on Sunday afternoon find North Andover's Academy Road a place of special interest, although it is less than half a mile long. In that short distance, which many visitors like to traverse on foot, are four handsome houses built between 1784 and 1850. And, at either end of the same street are the two earliest burying grounds in old Andover, dating from about 1660 and 1817. A good place to begin this short tour is in front of the North Parish Church (1836) in the Old Center. Shown here is the Kittredge home, one of several historic homes along the route.

ON HONOR ROLL

Alan Douglas Maclaren has been named to the High Honor Roll for the winter term at the New Hampton school by Headmaster T. Holmes Moore. He is the son of Mr. and Mrs. Archibald Maclaren of 93 Reservation Road.

Merrimack To Honor Scholars

Merrimack College will honor ninety junior and senior students at the annual Presidential Scholars Dinner on April 16.

Merrimack president Rev. John R. Aherne, O.S.A. has announced that forty-five seniors and forty-five juniors have been selected on the basis of their cumulative averages to attend the informal dinner in their honor at the Sheraton Rolling Green at 6:30 p.m., April 16.

Students selected as Presidential Scholars must have a cumulative average of 3:10 or better. The dinner is held to publicly acknowledge the achievements of Merrimack's honor scholars.

Subscribe to the TOWNSMAN

Lots of muscle
and a
feather-light touch!

Simplicity®
7-hp Broadmoor

Wide 36-inch rotary mower with Simplicity's patented No-Scalp mowing action. Smooth Synchro-balanced 7-hp Briggs & Stratton engine. Floating Traction tires that pamper both lawn and rider. Up to a dozen optional Quick-Switch attachments that go on in minutes without tools. Year 'round reliability with ignition key electric starting. The Broadmoor* is Simplicity's biggest seller. Once around the yard tells you why.

• Mows 1.4 acres per hour
• 3 speeds forward plus reverse
• Working speeds up to 4 mph
• Controlled Traction differential

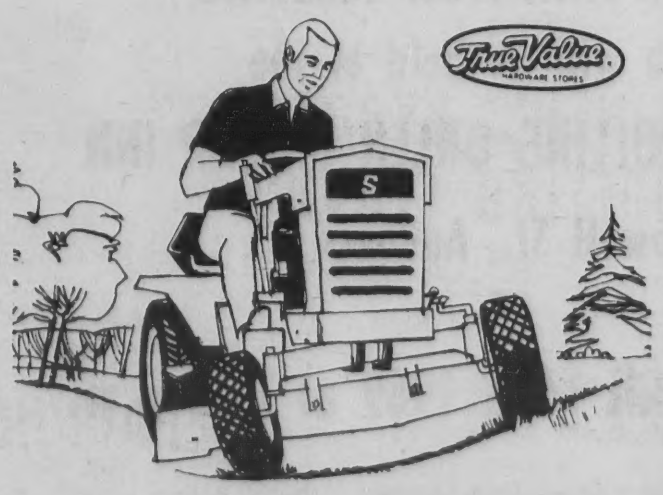

• 6 OTHER MODELS IN STOCK
• BUDGET – UP TO 3 YEARS TO PAY
• SERVICE ON THE PREMISES

COLE
PAINT & HARDWARE
10 MAIN ST. 475-1156

Walk-Up Window Opens At 8:30 A.M.

tax loan
emergency

Arlington Trust answers your tax emergency in 24 minutes. Not 24 hours!

Get a
Personal
Loan

ARLINGTON TRUST TIME PAYMENT PLAN
Just Dial
683-8761

ARLINGTON TRUST Company
ANDOVER OFFICE IN SHAWSHEEN PLAZA

Heating-Cooling
service
. . . from a single source. We keep your oil heating and air conditioning operating at peak efficiency. Call us today.

Gulf
heating oil

D.T.
SULLIVAN
CO., INC.
1012 GORHAM ST., LOWELL
TEL. ENTERPRISE 5247

oon find North
lf a mile long.
ndsome houses
arliest burying
this short tour
the Kittredge

ck To
cholars

llege will honor
senior students
idential Scholars
5.

sident Rev. John
has announced
niors and forty-
been selected on
cumulative aver-
e informal din-
at the Sheraton
6:30 p.m., April

ed as Presiden-
have a cumula-
3:10 or better.
d to publicly ac-
achievements of
r scholars.

TOWNSMAN

ting-
ing
ice
a single
keep your
nd air con-
erating at
cy. Call us

VAN
NC.
T., LOWELL
PRISE 5247

OLDEST AND LARGEST FURRIERS

Weiner's

COLD STORAGE for FURS and CLOTH COATS

YES
WE CLEAN AND STORE
ALL
CLOTH GARMENTS

WITH Weiner's STORAGE IS A BUSINESS... NOT A SIDELINE

OUR STORAGE VAULTS ARE RIGHT ON OUR PREMISES

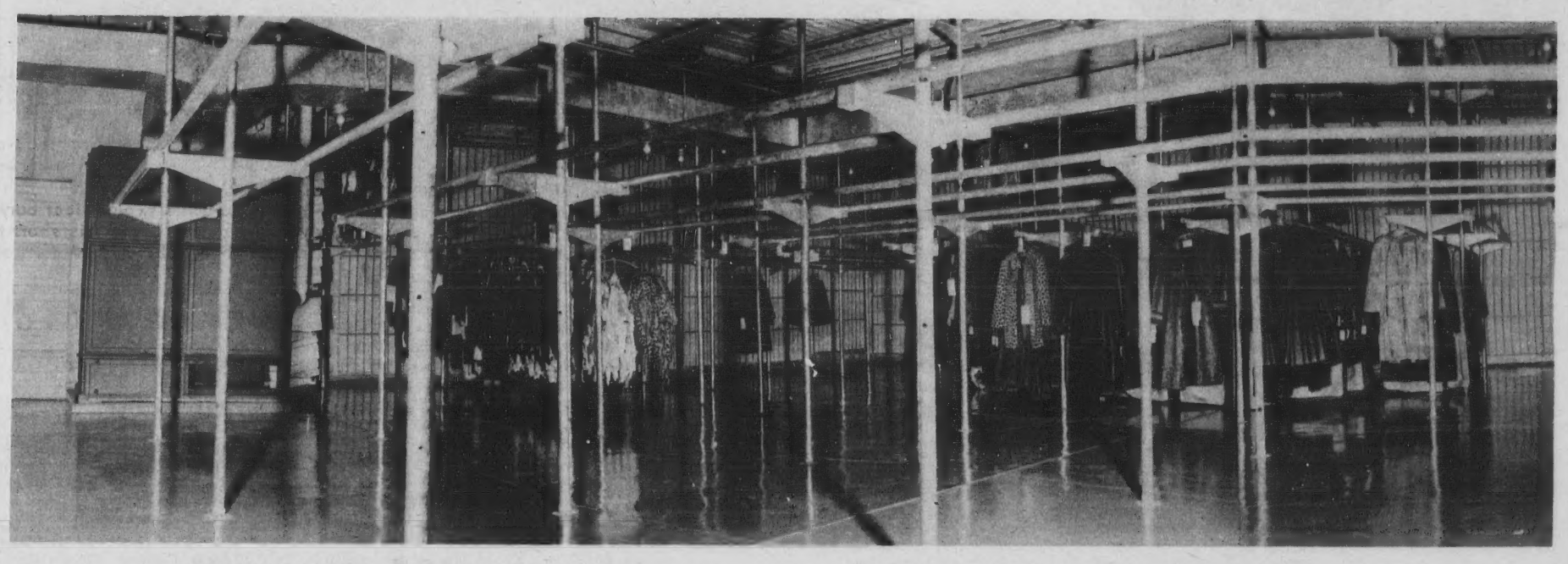

PHOTO SHOWS JUST A SECTION OF OUR BONE-DRY COLD STORAGE VAULTS

WE —are neither Dry Cleaners nor Warehousemen. We are FURRIERS, First, Last and Always. We KNOW the construction of your furs, whether you bought them from us or not, and the requirements for keeping them in top condition.

—YET YOU PAY NO MORE FOR WEINER'S STORAGE, CLEANING, REPAIRING OR REMODELING SERVICE

FUR CLEANING PLANT ON PREMISES

Weiner's

276 ESSEX ST. LAWRENCE

Tel. 685-5163

REMEMBER - WEINER'S IS AS NEAR AS YOUR TELEPHONE
-OUR BONDED DRIVER WILL CALL!

FUR REPAIRING FACTORY ON PREMISES

Girls Tennis Tryouts Planned

Practice sessions will begin as soon as weather permits for girls who are interested in playing on a "Junior Wightman Cup B Team" The team will play four matches against other B teams and matches are scheduled for Saturday mornings. The competition will consist of five singles and two doubles.

Any interested girl age 11-21 may tryout for the team. There is no charge. Please contact Mrs. Helen Rich evenings.

Subscribe to the TOWNSMAN

ANDOVER Beverage Mart
On The Municipal Parking Space
Imported & Domestic
Beers - Wines and Liquors
FREE DELIVERY **475-8311**
Fred Yunggebauer, Mgr.

CUSTOM FRAMING
Saunders Studio
183 Essex St., Lawrence
682-6544

springtime loans...
Join the Fashion parade!
Get a stylish loan from Bay State.
Bay State Merchants NATIONAL BANK
MEMBER: FDIC and Federal Reserve System
ANDOVER OFFICE: 84 MAIN STREET
AMPLE FREE PARKING

• THE FURNITURE EXCHANGE – ANDOVER
STUDIO COUCHES and DROP-BACK SOFAS

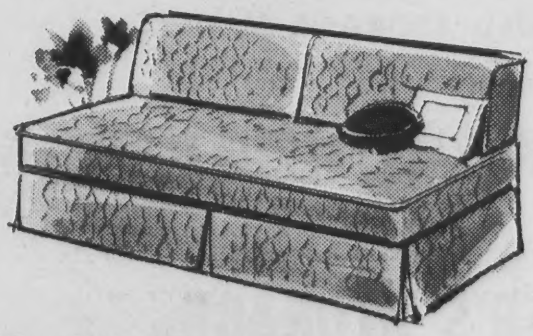

$79 to $89
These couches and sofas are the ideal way to obtain inexpensive seating and sleeping comfort for your den, family room, guest room or summer cottage. Here you select from a broad choice of fabrics and styles . . . all on sturdy, durable frames. You'll enjoy shopping at the Furniture Exchange, Andover's only furniture store . . . and you'll enjoy our savings, too . . .
THERE'S SO MUCH TO SEE AT –
THE FURNITURE EXCHANGE
UNDER MANAGEMENT OF
RICHARD'S FURNITURE OF LAWRENCE
4 PARK ST. Cor. Main ANDOVER
(Over Cole's Hardware)
475-2467

Photo Exhibit At Abbot

PHOTOGRAPHY EXHIBIT. Photographers George Thomas, Stephen Perrin and Wendy Snyder, standing, and in front, Ron MacNeill. Their photography is on display at the John-Esther Gallery at Abbot Academy.

An exposition of 70 photographs ranging from documentary to mixed media is currently being shown at the John Esther Art Gallery at Abbot Academy. The photographs are the works of Wendy Snyder, Stephen Perrin, Ron MacNeill and George Thomas.

Miss Snyder, instructor of photography at Abbot, studied at M.I.T. Her photographs are from her documentary study of the Open Market in Boston and the Irish Tinkers.

Mr. Perrin, the Wingate Paine Fellow in Photography at Phillips Academy, studied at Columbia University. He is the former editor of the Boston Review of Photography. His current work involves an exploration of space with the photograph.

An instructor in photography at M.I.T., Mr. Thomas explores the multiple image in his work. He studied at Yale and the Boston Museum.

The fourth exhibitor, Mr. MacNeill, has been experimenting with a mixed media technique using photography and silk screen.

The unusual techniques of all four artists are included in the show which is open to the public daily from 9 to 4 until April 20.

ON DEAN'S LIST

Jeffery W. Rodden of Andover has been named to the dean's list at Farleigh Dickerson University, Rutherford, N.J.

Why The Christian Science Monitor recommends you read your local newspaper

Your local newspaper keeps you informed of what's happening in your area — community events, public meetings, stories about people in your vicinity. These you can't — and shouldn't — do without.

HOW THE MONITOR COMPLEMENTS YOUR LOCAL PAPER

The Monitor specializes in analyzing and interpreting national and world news . . . with exclusive dispatches from one of the largest news bureaus in the nation's capital and from Monitor news experts in 40 overseas countries and all 50 states.

TRY THE MONITOR — IT'S A PAPER THE WHOLE FAMILY WILL ENJOY

The Christian Science Monitor
One Norway Street
Boston, Massachusetts, U.S.A. 02115
Please start my Monitor subscription for the period checked below. I enclose $_____(U.S. funds).
☐ 1 YEAR $26 ☐ 6 months $13
☐ 3 months $6.50
Name_____
Street_____
City_____
State_____ZIP Code_____
PB-17

Little League Draft Choices Announced

Andover Little League American League has held its annual major league draft. Boys selected for the teams:

Indians: Jim Adams, Brian Berry, Gerald Cox, Jim Cox, Paul Cox, David Dauber, Brian Farrington, Robert Gildea, Mark LaLonde, Dan Lynch, Paul McVey, Tim Meyers, David Packard, Mike Scheinfein, John Zappala.

Red Sox: Labeeb Abboub, Mark Ketzler, Billy Martin, Rick Meuse.

Yankees: John Dibitetto, Chuck Dowling, Bob Hoelzel, Wayne Larson, Bob Moynihan, Rick Picone, Fred Rau.

Tigers: James Dion, Ricky Dow, Mike Friedman, Bob Hannon, Ken Lafleur, Dave Milstone, Bruce Slovin.

Twins: Hugh Conlon, Mark Conlon, Keith Eosefow, Rick Marino, Frank Pierro, Dave Rosenberg, Jerry Stabile.

White Sox: Omar Abboub, Brian Ahern, Bob Cairns, Brian Flannery, Mike Henderson, Tom Henderson, Joe Nicolos, Mike Sapuppo.

Rx
There's no place like home for first aids
Play it safe at home with a well-stocked medicine chest. See us for top quality first aid supplies.

Your health is our business
Hartigan Pharmacy
66 MAIN ST. • ANDOVER • 475-1006

Stude For D

Two Stud general drug two weeks ga committees r ious progran parents, teac munity at larg knowledge an ing of the dru

One group, tion Center tacting hospit other reputa thenticated fa juana, perhap and other dr seeking the c scientists, ps chiatrists on juana use. T mittee , head ler, is to de formation Cen one of any further his u subject. The helpful to st drug problem it.

Another gro Pettoruto, Marie Rice, h community su posed Federa ucation Act o Congressman Washington, (

Meeds bill w support and f drug abuse e including sem ucators and co fund efforts o or private teaching mat It would est evaluate exist grams, and sioner of Edu requests for abuse and eva la.

According t and construct has been ham tors: lack o training; uncer availability of materials and resistance to act is designe hindrances on of both par alike.

SAC volunte Andover comm on the SAC Meeds' drug ed

The SAC cor the petition and sachusetts' leg tional capital.

Said Marie ture indicates port, but mora support and int on not only Fed but more im levels. This p essential driv programs of formation car concerned citi at the High S Carroll (adult for further in student campa urge Andover any of their pr ings."

A third SAC tacting Congr Morse (R) aski taining qualifie problem. This be able to brin as evening spea Activity Center munity as are

A fourth SAC dents and teach tious project their own ranks who will be gl neighborhood e to start discus

HAMMON ORGANS
KRAKAUER PIANOS
KNUE DIMMO
THE MUSIC HO
286 ESSEX S
688-

Students Sponsor Program For Drug Understanding

Two Student Activity Center general drug seminars in the past two weeks gave birth to four SAC committees now working on various programs to help students, parents, teachers and the community at large better gain factual knowledge and better understanding of the drug problem.

One group, the Student Information Center Committee, is contacting hospitals, universities and other reputable sources for authenticated factral data on marijuana, perhaps later on nicotine, and other drugs; they are also seeking the opinions of respected scientists, psychologists and psychiatrists on the effects of marijuana use. The aim of this committee , headed by Claudia Dengler, is to develop a Student Information Center available to anyone of any age, who wishes to further his understanding on the subject. They also hope to be helpful to students who have a drug problem and wish to solve it.

Another group, headed by Joyce Pettoruto, co-chairmanned by Marie Rice, has studied and seeks community support for, the proposed Federal Drug Abuse Education Act of 1969, proposed by Congressman Lloyd Meeds of Washington, (Dem).

Meeds bill would provide federal support and funds for a range of drug abuse education programs, including seminars for police, educators and counselors, and could fund efforts of university, college or private groups to develop teaching materials about drugs. It would establish programs to evaluate existing drug abuse programs, and allow the Commissioner of Education to fill local requests for curricula on drugs abuse and evaluations of curricula.

According to Meed, responsible and constructive drug education has been hampered by three factors: lack of effective teacher training; uncertainty about and unavailability of the right teaching materials and third, community resistance to drug education. His act is designed to eliminate these hindrances on the proper education of both parents and children alike.

SAC volunteers, will canvass the Andover community for signatures on the SAC petition supporting Meeds' drug education act.

The SAC committee will forward the petition and signatures to Massachusetts' legislators in the national capital.

Said Marie Rice, "your signature indicates not material support, but moral support, the moral support and interest that is needed on not only Federal and State levels but more immediately on local levels. This petition is only one essential drive in the maturing programs of S.A.C.'s Drug Information campaign. Any concerned citizen is to contact, at the High School, Mr. James Carroll (adult advisor to S.A.C.) for further information on the student campaign. The students urge Andover citizens to attend any of their programs and meetings."

A third SAC committee is contacting Congressman Bradford Morse (R) asking his help in obtaining qualified speakers on the problem. This committee hopes to be able to bring qualified experts as evening speakers at the Student Activity Center, open to the community as are all SAC programs.

A fourth SAC committee of students and teachers has the ambitious project of providing from their own ranks, teams of speakers who will be glad to come to any neighborhood evening gathering, to start discussions. They got the idea from the "Coffee evenings" at which Andover neighborhoods gather to hear candidates for public office. This group's aim is to foster more public dialogue on the drug problem.

Perhaps one spark for SAC's efforts to help the community inform itself on the drug problem was the remark made by an Andover youngster who is a marijuana user at the first SAC drug seminar, attended by teachers, students, school administrator and two school committee members: "You want to talk to someone about it, but you can't talk to your parents about drugs if they don't know anything at all about it."

Fathers Guests Of Twins Group

Fathers of twins will be guests at the April 15 meeting of the Merrimack Valley Chapter of the Massachusetts Mother of Twins, Inc. which will be held at the Knights of Columbus "Camelot", Sutton St., North Andover at 7:30 p.m. There will be a short business meeting followed by a casserole supper in charge of Mrs. Jan Childs and assisted by Mrs. Phyllis Brown, Mrs. Margaret Santuccio, Mrs. Cynthia Ness, Mrs. Louise Richter, Mrs. Linda Milone, Mrs. Clair Sybert, Mrs. Beverly Perron, Mrs. Mary Beth Bleczinski and Mrs. Evelyn Benson.

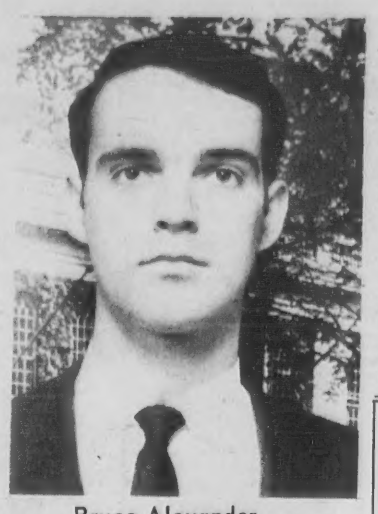

Bruce Alexander

Receives ROTC Scholarship

Bruce E. Alexander is going to college and the Army is footing the bill.

Bruce, son of Dr. and Mrs. Edward L. Alexander, 11 Oriole Drive, is one of 800 young men in the nation to receive a four-year Reserve Officer Training Corps (ROTC) college scholarship, the Department of the Army announced today.

The scholarship pays for tuition, fees, textbooks and laboratory expenses. It also provides a subsistence allowance of $50 a month during all four years of school and $171.60 a month during the six-week summer camp between junior and senior years.

The grant is unusual in that it can be used at any of the 274 U.S. college and university campuses hosting Army ROTC. The recipient must enroll in the program and agree to serve four years active duty when he graduates from college and is commissioned in the Army.

The boa constrictor, bought from the 1968 Channel 2 Auction by a local school girl, caused auction volunteers to be uneasy: no one really believed it wasn't hungry.

Subscribe to the TOWNSMAN

MARV'S
Window Cleaning
Windows & Storm Windows Washed
Paint Washed
Floors Washed & Waxed
FOR PROMPT SERVICE
CALL 682-6392

Celebrate Spring With
MRS. McTHING*
A Comedy Presented By
THE CHILDREN'S THEATER WORKSHOP
Saturday, April 12th
2 PERFORMANCES
10:30 A.M. and 2:00 P.M.
CENTRAL SCHOOL AUDITORIUM
Bartlet Street
ADMISSION – Children 50¢; Adults $1.00
Tickets available at K. P. Thompson Co.
or at the door.
* MRS. McTHING IS A WITCH

STAIR CARPET SPECIAL

27" Wide
COMPLETELY
INSTALLED
Nothing else to buy!

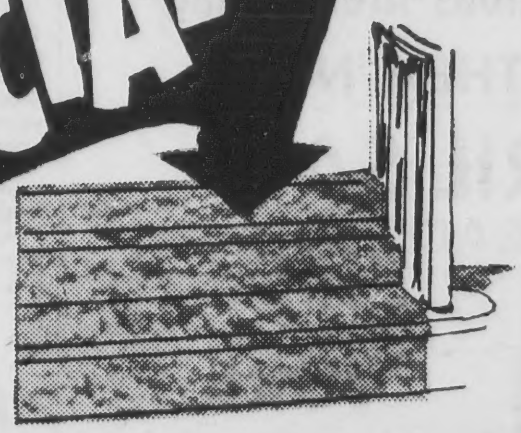

Up to fourteen straight steps at this special low price...

Choose from tweeds in assorted decorator colors including gold, red, moss green and beige... also popular Colonial candy stripes.

$55
Fabulous Value!

THOMAS R. TRASK

ANDOVER
House of Carpets
Inc.

RICHARD J. TRASK

FREE ESTIMATES - BUDGET PAYMENTS
SHAWSHEEN PLAZA - NO. MAIN STREET - ANDOVER - 475-2911
HOURS: MON., WED. & SAT. 9 to 5:30 – TUES., THURS. & FRI. 9 to 9

HAMMOND ORGANS
KRAKAUER PIANOS

KNUEPFER & DIMMOCK, Inc.
THE MUSIC HOUSE SINCE 1896
286 ESSEX ST. LAWRENCE
688-6061

Western Buys From Local Firms

Western Electric Company in 1968 paid $7,803,173 for materials and services to 137 suppliers in the Greater Lawrence area. Most of these suppliers are classified as small businessmen, employing fewer than 500 persons.

Of the total amount, $3,166,844 was paid to 17 suppliers in North Andover; $2,815,736 to 14 in Andover; $1,774,139 to 92 in Lawrence; $41,388 to 7 in Methuen; $3,743 to 6 in Salem, N.H.: and $1,323 to 1 in Ballardvale.

Total Massachusetts payments amounted to $114,432,248

MEN'S HAIR STYLING
Coloring - Hairpieces
COCO'S BARBER SHOP
6 Poor St., Shawsheen Square
PLENTY OF FREE PARKING
Phone 475-0452

WET CELLAR?
Drainage – Cement Floors
– HOT-TOPPING –
683-0504 Geo. C. Haji

HAFFNER'S
EXTERIOR
CAR WASH 99c

You'd like to take it easy?
You'd like to watch TV?
You'd like to have a clean car?
Madame, leave that to me!

The washing and the waxing
The air drying, too
Will delight and please you, Madame.
It's a service made for you!

6 COUPONS FOR $5.50
• WASHED
• WAXED
• AIR DRIED

HAFFNER'S
SERVICE STATIONS, INC.
564 CHICKERING ROAD NORTH ANDOVER
269 HAVERHILL STREET LAWRENCE
At Foot Of Hill From The High School
DAILY 8 to 8; SATURDAYS 7 to 8; SUNDAYS 8 to 1

The Dandelions Are Coming–
STOP THEM NOW!
APRIL SALE

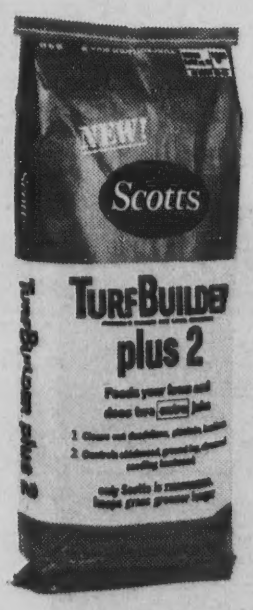

Scotts.
TURF BUILDER PLUS 2
SAVE $2.00
10,000 SQ. FT. BAG
REG. $14.95 $12.95
SAVE $1.00 ON 5,000 SQ. FT. BAG
REG. $7.95 - NOW $6.95

TURFBUILDER PLUS 2 works wonders on weedy lawns. Takes care of the toughies like chickweed, plaintain and black medic. Makes 'em shrivel up and gradually disappear – roots and all. PLUS 2 fertilizes, too . . . makes lawns grow thicker and greener, thanks to its full feeding power.

HILL
HARDWARE
45 MAIN ST. 475-0102

CONTRACT SIGNED. The Gillette Co., which soon will have an Andover address, recently signed a contract with the National Broadcasting Co., to participate in telecasting the 1969 World Series for the 31st consecutive year. Shown signing the contract are Baseball Commissioner Bowie Kuhn, seated, William G. Salatich, left executive vice president of Gillette and Julian Goodman, president of NBC.

GILLETTE

(Continued from Page One)

planned so that there will be no interuption.

Current plans call for initial production at the Andover plant to begin about May 27. The firm will be producing its latest product. "The Hot One," as its initial product in Andover. The product is a self-heating shaving cream in an aerosal can.

Also to be in production here at that time will be some promotional packaging, such as combined shaving cream and razor packages.

There is no particular date for the introduction of administrative personnel into the new plant.

The building, constructed by Vappi Construction Co., has been under construction for slightly over a year. The town has approved extension of water and sewer facilities to the plant, as well as new roads.

Approved by the selectmen this week was the taking of property for the extension of Burtt Road for access to the Gillette plant.

The Gillette company was the first major industrial development for Andover in several years. Since that time, Raytheon has also announced its intention of construction of a major industrial complex off Route 93 near Lowell street.

Kaffe Klatsch Is Scheduled

The Quota Club of Greater Lawrence will hold a Kaffe Klatsch Sunday at the Greater Lawrence YWCA from 11 a.m. to 2 p.m.

The first of its type in this area, bottomless coffee will be offered along with home baked quick breads, doughnuts, rolls and pastries.

Miss Susannah Vose is chairman of the affair, assisted by Miss Emily Heald, Miss Rita Millington, Atty, Helen Collins, Miss Helen Seuse, Miss Alma Naman, Mrs. Vera Pedrick, Mrs. Alyce Schlapp, Miss Helen Barrett, Miss Sally Pahigian and Mrs. Olga Parmenter.

Nearly one-third of all active Army generals are products of the Reserve Officers Training Corps.

Beauty MAGIC
By Mary

Perfect grooming is a must for any woman if she wishes to be lovely. It's not a thing you can take for granted. The basis is care. That means you always take a little extra time to apply bath oil or cream to any rough spots you may have after your shower. You keep your feet and toenails well-groomed. You take special pride in your hands. You wouldn't think of going to sleep with make-up on ... even once. You exercise moderately and are aware of your diet. You try to make sure you get enough sleep. These few routine habits make for "perfect grooming" and a "more-charming" you!

Keep your hair in a flattering style. Complete beauty service available to all at CAPILO HAIR STYLISTS, 2 Riverina Rd., Shawsheen-Andover. Ample Parking. We carry a small selection of wigs, wiglets and falls. Open 9-6. Fri. 9-8. Tel. 475-1639.

HELPFUL HINT:

When nails chip excessively, remove nail polish, treat with vaseline and hand lotion, and leave polish off for a few days.

Established 1926
METROPOLITAN
Auto Body Shop
AUTOMOBILE
BODY & FENDER
REPAIRING
UPHOLSTERY WORK
AUTO & TRUCK PAINTING
682-4035
341 SO. BROADWAY, LAWRENCE

At The Library

Coming Events

April 10 - 3:30 p.m. Story Hour for school children in Children's Room. April 15 - 10:00 a.m. Picture Book Hour for Chipmunks in Children's Room. 7:30 p.m. Great Books meeting. April 16 - 10:00 a.m. Picture Book Hour for Bunnies in Children's Room. April 17 - 10:00 a.m. Story Hour for Eddie and Ellie Elephants at Ballardvale Branch. 3:30 p.m. Story Hour for school children in Children's Room.

Story Hours

"Wonder Tales" will be told this afternoon at 3:30 p.m.. On Thursday, April 17, "Tales of Tricks and Magic" will be related by Miss Elizabeth Russell, Children's Librarian. The two stories "How the Princess's Pride was Broken" and The Wood Fairy" will be told. Children should meet promptly in the Children's Room at 3:30 p.m.

Easter Display

Have your children mentioned the colorful Easter basket and egg tree in the Children's Room? Mrs. John Wermuth and Mrs. Franklin Swain of the Andover Garden Club arranged the attractive Easter display behind the circulation desk in the Children's Room.

Girl Scout Project

Girl Scout Troop 73 have arranged an exhibit of books in the Children's Room as part of the requirements for earning a Cadette Book Badge.

The book collection includes books enjoyed by the troop members and suggested as good reading for other children in the library. Among the titles suggested are Montgomery's "Anne of Green Gables", North's "Rascal", Duncombe's "Cassie's Village", Cleary's "Ribsy," and Killilea's "With Love from Karen." The poster "Take a Journey through a Book" was designed by the troop.

Great Books

Herman Melville's last novel "Billy Budd, Foretopman" will be the focus of discussion when the Great Books Group meets Tuesday, April 15, at 7:30 p.m. in the Print Room. This book ironically and tragically asserts the triumph of good over the seemingly overwhelming forces of evil. Apparent defeat is shown to be a victory.

Visitors and new members are welcome at all Great Books meetings. A copy of "Billy Budd, Foretopman" may be borrowed from the library and read in advance of the meeting in order to enter more freely into the discussion.

Exhibit

Meredith Young, a fourth grade Central school student, has loaned to the Children's Room a collection of origami, a Japanese paper sculpture, which she has made. Included in the display is a charming array of animals, furniture, boats, and lanterns. The directions for making the paper figures were obtained from books borrowed from the Children's Room.

Cadets In Concert On Friday

A concert by the West Point Cadet Glee club will be given Friday at 8:30 p.m. at the Christian Formation Center, River Road.

Sponsored by the Raytheon Co., the cadets will offer a number of popular and classical songs. They have been seen nationally on television programs.

Tickets will be available at the door.

Subscribe to the TOWNSMAN

Make MOVING DAY a Holiday
Dependable Service • Courteous Personnel • Free Estimates
WM. B. KENT & SONS
550 TURNPIKE ST.
NO. ANDOVER
(Junction Rts 114–125)
683–9439
Authorized Agent for North American World-Wide Moving

West Junior High Plans Barbeque And Roundup

On Thursday evening, May 15, the Student Government of the Andover West Junior High school will sponsor a Western Bar-b-que and Educational Round-Up in conjunction with the school's annual open house program.

The Student Council officers - Scott Smith, president, William Hixon, vice-president; Nunzi Sapuppo, secretary; and Keith Starks, treasurer - have arranged with a caterer to serve a barbequed chicken dinner.

Plans call for the dinner to be served continously from 5 to 7:30 p.m. within the courtyard of the school. Student committees are being formed to develop a western motif to provide the proper atmosphere to enhance the open-pit barbequing.

Reservations for the dinner at $1.75 may be made through students of Andover West Junior High school or by phoning the West Junior High school. No tickets for the Bar-B-Que will be available on the night of the affair.

The Educational Round-Up will feature various samples of student work displayed throughout the school building. Townspeople are invited to tour the building before or after dinner to see first-hand the achievements of the students.

Highlights of the Round-Up will include numerous art works, industrial arts projects and home-making projects of the students.

Also featured will be foreign language skits, science seminars, and many other subject area displays.

A physical education exhibition will be presented during the evening in the school gymnasium.

The climax of the evening will be the presentation of the annual Musical Clubs Concert in the school auditorium. With approximately 500 students participating, the program will include both vocal and instrumental selections.

The Western bar-b-que and Educational Round-Up is open to the public and the student leaders of the West Junior High school have expressed the hope that all townspeople will take advantage of this opportunity to visit their school and participate in a very enjoyable evening.

Final Rabies Clinic Saturday

The final Rabies Vaccination Clinic for dogs will be held on Saturday morning, April 12, 1969 between 8:30 a.m. and 12 noon, at the East Junior High School Shop Area. Dr. Richard Lindsay will be in charge.

A total of 363 dogs were inocculated at last Saturday's clinic.

Outward Bound To Be Discussed

The executive board of the South School P.T.A. met Tuesday, April 1 at the home of Mrs. Charles Caldwell to finalize plans for the remainder of the year.

Joshua Miner will speak on the "Outward Bound Program" at the South School P.T.A. meeting Wednesday, April 16 at 8 p.m. in the gymnasium. Refreshments will be served.

Subscribe to the TOWNSMAN

TWO WEEKS ONLY
SKI PANTS SWEATERS JACKETS 57¢ ea
Reg. .90 up
MIX THEM OR MATCH THEM
Anton's CLEANERS
357 NO. MAIN ST. ANDOVER
And Now In No. Andover Mall, Route 114

they stand out in ELEGANCE

they stand alone in EXCELLENCE

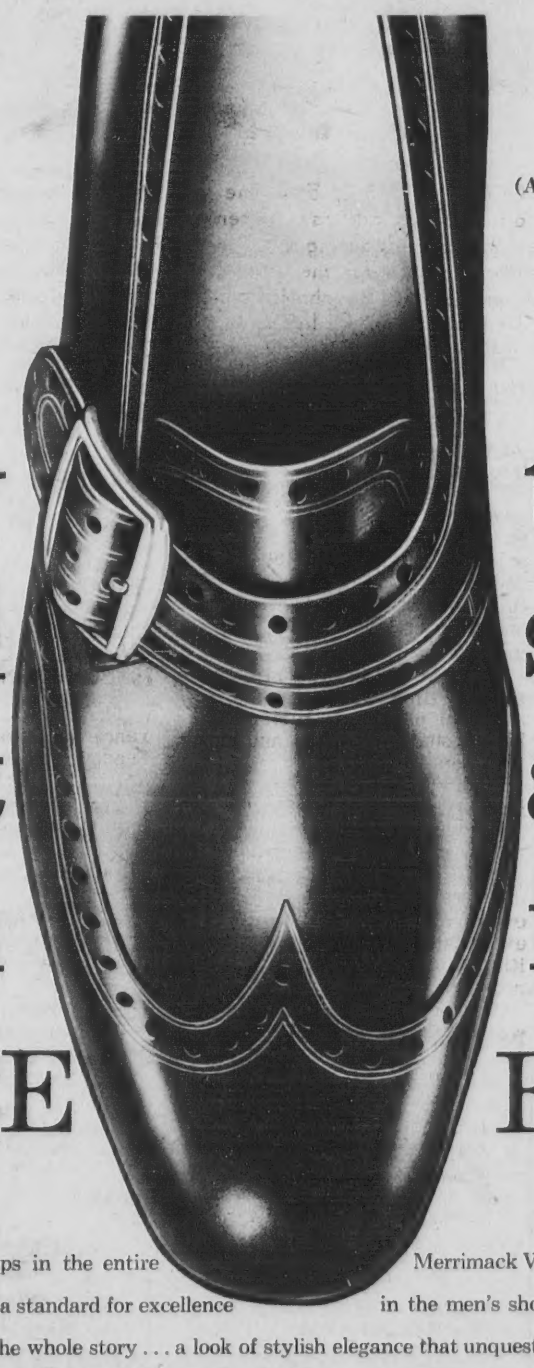

Exceptional footwear like Nettleton's (exclusive with Kaps in the entire Merrimack Valley) that's impeccably crafted from the most superb leathers, stands for quality so good, its a standard for excellence in the men's shoe world. As for styling . . . AH! These six photographed numbers from our big collection, tell the whole story . . . a look of stylish elegance that unquestionably puts a man on the most fashionable footing of the day. (A) #662 Strap and Buckle wing tip. Black or Brown . . . $39 (B) #659 Strap and Buckle in white shrunken calf, $38 (C) #666 Plain toe demi-boot. Black or Brown, $38 • (D) #660, Strap and Buckle in smooth Black calfskin, $38 • (E) #661 Strap and Buckle in Bronze textured calf, $38 (F) #664 Strap and Buckle Moc. in Black or Brown $39 • Yes, indeed, once you wear Nettletons, you'll want no other kind.

Nettleton
KAPS

OPEN DAILY 9 A.M. TO 5:30 P.M. • TUESDAY AND FRIDAY TILL 9 P.M. • FREE PARKING AT ALL CAR PARKS • CHARGE IT! PAY 1/3 MAY — 1/3 JUNE — 1/3 JULY (No Service Charge)

AT THE CHURCHES

Subscribe to the TOWNSMAN

STYLE OF THE MONTH

Permanents by MICHAEL
BEAUTY & WIG SALON
40 Main St. – 475–7072

ON DEAN'S LIST

Andover residents named to the dean's list at Lowell Technological school for the first semester include: Mrs. Thomas Connolly, 18 Avon St.; James T. Groleau, son of Mr. and Mrs. A. J. Groleau, Jr., 178 Salem St. and Miss Pamela Koestler, daughter of Mr. and Mrs. Herman C. Koestler, 142 Lovejoy Road.

WALKUP'S GARAGE
17 RAILROAD ST., ANDOVER
OPP. TYER RUBBER
DIAL 475-2321
GENERAL AUTO REPAIRS
Foreign & Domestic Cars

CHINA BLOSSOM and TIKI LOUNGE
Exotic Foods and Cocktails
PARTY & BANQUET FACILITIES
BUSINESSMEN'S LUNCHEONS
ORDERS TO TAKE OUT
682-2242
946 OSGOOD STREET
Junction Rte 125 & Rte 133
NORTH ANDOVER

who decides how warm the house will be with electric home heating?

everybody

MASSACHUSETTS ELECTRIC
New England Electric System
370 ESSEX ST. LAWRENCE 683-9511

St. Augustine's Church
Rev. Kenneth J. Kennedy, O.S.A. Pastor

SUNDAY: Masses - 6:30, 7:30, 8:45, 10, 11:15, 11:20 (downstairs), 12:30 p.m. Baptisms: 2:30 followed by Blessing of the Mother - By appointment at the Rectory during the previous week.

St. Joseph's Church
(Ballardvale)

SUNDAY: Masses - 9, 10:15 and 11:30 a.m. Confessions heard before Mass.

St. Robert Bellarmine Church
REV. WILLIAM J. FITZGERALD

SUNDAY: Masses - 7, 9, and 11:30 a.m.

Andover Bible Chapel
266 Lowell Street

SUNDAY: 9:15 a.m. Communion Service; 11 a.m. Morning Service and Sunday school; 7 p.m. Evening Service. Nursery available.

Cochran Chapel
Phillips Academy
(Chapel Ave.)
REV. JAMES RAE WHYTE
REV. FREDERIC A. PEASE

SUNDAY: 11 a.m. The Rev. Edward S. Gleason, school minister, Phillips Exeter Academy.

Ballard Vale United Church
(Methodist & Congregational)
REV. CHARLES A. FOWLIE

SUNDAY: 9:30 a.m. Church School and Worship; 10:30 a.m. Sermon Talk-back; 10:45 a.m. Worship and Nursery; 6 p.m. Junior High Fellowship; 7 p.m. Senior High Fellowship.

Andover Baptist Church
REV. EARL ROBINSON, pastor

SUNDAY: 9:30 a.m. Sunday School open house for parents to visit classes and all departments; 10:45 a.m. Morning Worship with sermon by the pastor on "What's Wrong With Worship?" continuing his series on First Corinthians. Nursery for children to age 6, and junior church from age 7 through 9; 5:30 p.m. Youth Fellowships meet at the church; 7 p.m. Special evening service featuring Rev. Lyle Anderson, General Director of the American Mission to Open Closed Churches. Films will be shown.

Faith Lutheran Church
360 South Main St.
Rev. Hartland H. Gifford, Pastor

SUNDAY: 9:30 a.m. Church School, Nursery, Adult Class; 11 a.m. Church School, Nursery, the Service.

Free Church
(United Church of Christ)
Rev. J. ALLYN BRADFORD, Pastor

SUNDAY: 10:15 a.m. Worship Service - Sermon title "Dialogue with Youth"; Church School; 3:30 p.m. Junior Pilgrim Fellowship; 7 p.m. Senior Pilgrim Fellowship.

Unitarian Universalist Church
244 Lowell Street, Andover

SUNDAY: 9:50 a.m. Choir Warm-up; 10 a.m. Pre-Church Coffee Fellowship; 10:30 a.m. School of Religion. Worship and Sermon; 11:30 a.m. Adult Discussion Program; 6:30 p.m. Youth Groups meet.

South Church
(United Church of Christ)
REV. J. EVERETT BODGE

SUNDAY: 7:30 a.m. Civil Rights Task Force, Senior PF; 9:15 a.m. Grades 5-8; Confirmation; Senior High; Adult Education; 10:30 a.m. Crib Room through Grade 4. Family Morning Worship: the Rev. Paul D. Fagg, "Feed My Sheep". 4-5:30 p.m. Neighborhood Coffee, Dr. and Mrs. William V. Emmons, 9 Locke St.; 6-8 p.m. Parent-Teacher Ice Cream Social and Family Night for all church families.

West Parish Church
REV. NORMAN E. DUBIE SR.

SUNDAY: 8 a.m. Breakfast Group; 10:30 a.m. Church School; Morning Service of Worship; 5 p.m. Junior High Pilgrim Fellowship; 7 p.m. Senior High Pilgrim Fellowship.

Christ Church
REV. J. EDISON PIKE, Rector

SUNDAY: 8 a.m. Holy Communion; 9 a.m. Family Morning Prayer and Sermon; 10 a.m. Family Morning Prayer and Sermon; 11 a.m. Morning Prayer and Sermon; 5:30 p.m. Junior Episcopal Young Churchmen; 7:30 p.m. Senior Episcopal Young Churchmen.

First Church of Christ Scientist
278 North Main Street

SUNDAY: 10:30 a.m. Sunday School; Nursery available; Church Service. Subject of lesson sermon: "Unreality". Evening services every first and third Sunday.

Missionary To Describe Unusual Work

An unusual and little-known missionary work here in New England will be described at the Andover Baptist church on Sunday, April 13 at 7 p.m.

Rev. Lyle C. Anderson, general director of the American Mission for Opening Closed Churches (AMOC), will show films of the work. His presentations have had wide acclaim throughout the United States.

Rev. Mr. Anderson is a graduate of Wheaton College in Illinois and began his unique work in 1940 when he opened four closed churches in the Adirondack Mountains of New York. In 1943 the present organization was formed, headed by Rev. Mr. Anderson.

The purpose of the mission is to establish self-supporting churches in areas where there is no church or where a church has been closed and run-down for years. At present there are 50 missionaries working in New England and nearby states. The mission has reopened 55 churches, and added several new ones. Many of these churches are in rural communities which lost its people to the city for many years, but are now rebuilding.

The public is invited to hear the unique work of this non-denominational mission.

SUNOCO
STARLING'S
SUNOCO STATION
FREE PICK-UP and DELIVERY SERVICE
475-9808
205 North Main Street, Andover

May Breakfast Planned At West Parish

The Women's Evening Circle of West Parish Church will hold their annual May Breakfast on Saturday, May 3 in Fellowship Hall, Reservation Road. Serving hours will be from 8:45 - 9:30 a.m. Tickets may be obtained from Mrs. George Ainscow or bought at the door.

The menu will feature ham and eggs with homemade doughnuts, coffee and orange juice. May baskets and bakery goods, aprons and gadgets will be on sale also.

Chairmen for the various committees are: Tickets, Mrs. George Ainscow; Bakery Table, Mrs. Abbott Batchelder; May Baskets, Miss Emily Livingston; Dining Room, Mrs. John Breed and Mrs. Russell MacLeish; Kitchen, Mrs. Kenneth Fitzgerald; Cleanup, Mrs. Frank Robinson.

General Chairman for the May Breakfast is Mrs. John Harley.

St. Augustine's Guild To Meet

St. Augustines School Guild will meet tonight in the school hall at 8 p.m.

Following the meeting, the annual penny social and bakery sale will be held. This is sponsored by the eighth grade mothers for the graduating class.

Mrs. William Harter and Mrs. John Murphy are chairmen for the evening. They will be assisted by Mrs. Louis DeLucia, penny chairman; Mrs. Michael Brennan, bakery chairman; and Mrs. J. Duncan Black, refreshments.

All members and their friends are invited to attend.

Quality Service & workmanship
FRED A. O'HARA
ELECTRICIAN
Installations, Repairs, Maintenance
HEAT, LIGHT & POWER
475–8056

Lowell Temple To Observe Anniversary

Gerald Pearlman, vice-president of Temple Emanuel in Lowell and general chairman of the 20th anniversary installation dinner and dance committee of Temple Emanuel, announces that the banquet will be held on Sunday, May 25, at 7 p.m. at the Indian Ridge Country Club, Lovejoy Road. A portion of the evening's program will be devoted to not only the installation of the officers and trustees of the Temple, but of the Sisterhood as well.

Rabbi Alexander Schindler, vice-president of the Union of American Hebrew Congregations, has accepted Mr. Pearlman's invitation to be the main speaker that evening.

With him at the head table will be Rabbi Sanford Seltzer, the present director of the New England Region of the UAHC with which Temple Emanuel has been affiliated for twenty years.

Ballard Vale Church Notes

Boy Scout Troop 76 will serve a spaghetti supper in the Fellowship Hall of the Ballard Vale United Church on Friday, April 11. Service will be continuous from 6 to 8 p.m. Advance reservations are not necessary. Proceeds will be used to obtain troop equipment.

On Saturday April 12 the Youth Council of the Ballard Vale United Church will hold the paper drive postponed from March 29. For pick-up call the Pastor or Arthur Baker.

There is still room for a few more on the bowling squad of the Ballard Vale United Church. Anyone interested may go to the Andover Recreation Center any Saturday at 7:45 p.m. There is no age limit.

Annual Meeting For Bird Club

The annual meeting of the Merrimack Valley Bird Club will be held on Tuesday, April 15 in the Memorial Hall Library at 8 p.m.

There will be a business meeting and plans will be made for the spring bird walks.

Mrs. Waters Kellogg, well known local conservationist and ornithologist will give an illustrated talk on "Birding in the Hudson Bay Area."

The public is invited to attend and there is no admission charge.

"CUSTOM HOUSE"
REUPHOLSTERING
18 YEARS OF EXPERIENCE
- Fabulous new-look fabrics
- New miracle fibers
- $60 and up includes everything

SHOP AT HOME
475-6285 DAY OR NIGHT

excitingly new uniquely different exclusively yours at EB

Collect the proud heritage of Massachusetts crafted in antiqued sterling silver charms.

Now, exclusively yours from EB, a beautifully crafted collection of sterling silver charms tracing the great history of Massachusetts. Each heritage charm has its own special story to tell. There are twelve charms in all, each of lasting historic and intrinsic value. These beautiful charms are available only at EB — they are not for sale in any store — and are offered at a fraction of their actual retail value. To begin your state heritage collection, simply open a new account for $10 or more, or add that amount to your present account. We make you a gift of a beautiful sterling silver bracelet with your first charm purchase for only $1.50. Each additional segment of our state's heritage is just $1.50 with each $10 deposit. Visit any of our conveniently located offices and see the beautiful charms of Massachusetts.

EACH CHARM AN EXCLUSIVE DESIGN IN STERLING SILVER . . .
ONLY $1.50* WITH A $10 DEPOSIT IN YOUR SAVINGS ACCOUNT.

*price includes Massachusetts sales tax

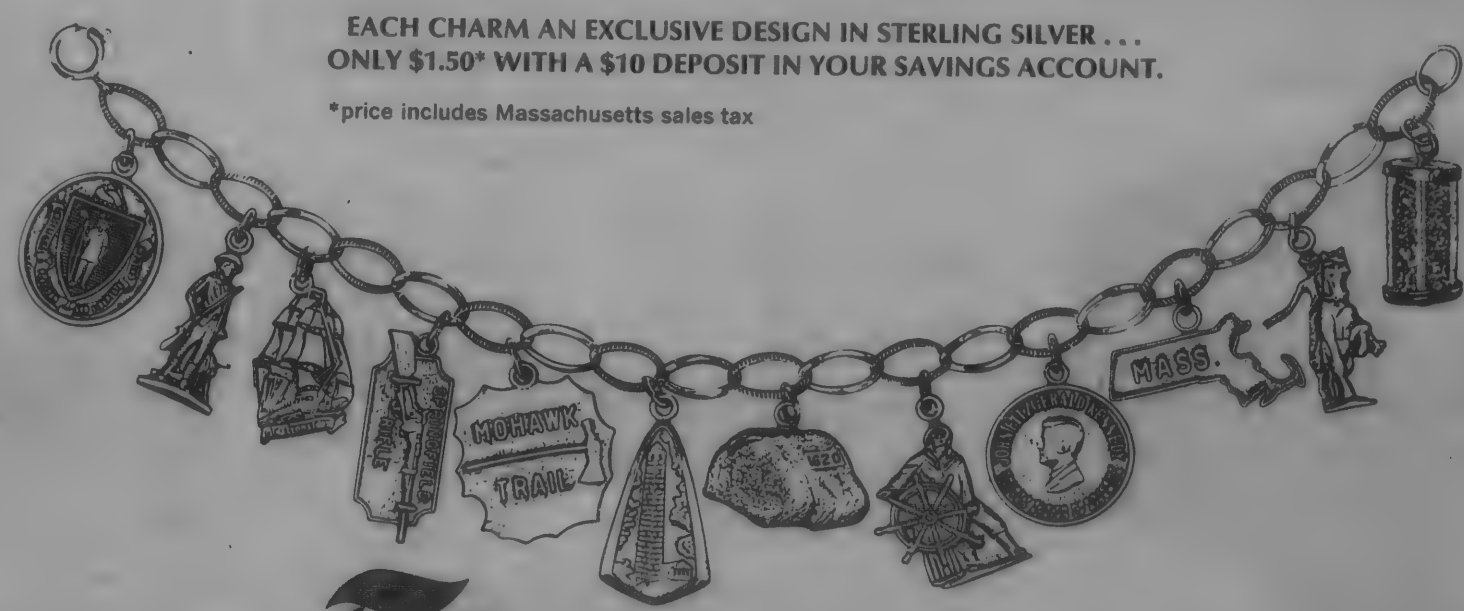

Essex Broadway Savings Bank
296 Essex Street / Lawrence, Mass. 01840
Telephone: 685-1333

other offices: 454 ESSEX STREET / 555 BROADWAY / 460 SOUTH UNION STREET

Deposits Insured In Full Under Massachusetts Law

Clift Gains Hockey Letter

Amherst College junior William B. Clift, III has recently been awarded his second varsity letter in hockey.

In his second season as a regular, Clift was employed as a penalty killer and centered one of the Jeffs' forward lines. His most notable performance of the year came against Norwich when Clift scored two goals; his seasonal point totals were six goals and four assists, a gain of three points over his mark of last winter.

The son of Mr. and Mrs. William B. Clift, Jr., of Chapel Ave., Clift is a graduate of Phillips Andover Academy. He was a member of the Phillips Society and earned three varsity hockey letters plus similar honors in football and lacrosse.

At Amherst, Clift captained the freshman hockey and lacrosse squads and started on last year's championship varsity stick team. He is a member of Chi Psi Fraternity.

Subscribe to the TOWNSMAN

MOWER BUSTED?

WE FIX REELS and ROTARIES
ALL MAKES
PICK-UP & DELIVERY SERVICE
True Value
COLE
PAINT & HARDWARE
10 MAIN ST.
TEL. 475-1156

Lane Funeral Home
John W. Lane, Jr. Eugene S. Lane
Robert E. Lane
68 Park Street, Andover
475-1516

THE ACTIVE CASUAL
COBBIES

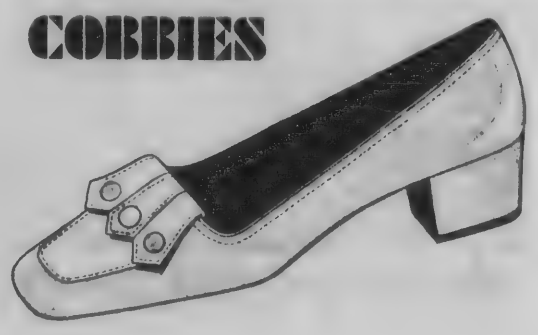

Carefree and comfortable, the shoes to live in for the active woman. Ready at her feet when the action starts. Ready to follow her through many days without a second of discomfort. Wherever you go – go Cobbies.

REINHOLD'S
13 MAIN ST.
475-0078

tax bite?
more than you can swallow?
See your Bay State Banker about an easy-to-repay tax loan.
Bay State Merchants NATIONAL BANK
MEMBER FDIC and Federal Reserve System
ANDOVER OFFICE: 84 MAIN STREET
AMPLE FREE PARKING

WORK PROGRESSES. Footings an foundation work give indications that work on the public safety center is well underway on North Main street. In the foreground are the footing, while at the rear, a worker places forms for the foundation of the building.

TRANSPLANT

(Continued from Page One)

The heart transplant was performed, but the recipient of the live organ died several hours later due to kidney failure and pneumonia.

Of Dr. Lennon's effort and interest, Dr. Cooley at St. Luke's Episcopal hospital in Houston, Texas said Tuesday night that he was grateful for the efforts which Dr. Lennon put into the particular effort.

Dr. Cooley, also disappointed at the result of the transplant, but also not discouraged, noted that Dr. Lennon had taken the initiative and had had attended the patient from the flight from the Lawrence airport to Houston, with incumbent problems.

Houston hospital officials noted that Dr. Lennon had to work through adverse conditions, noting that the plane leaving Lawrence, encountered difficulty and had to make an emergency landing.

Dr. Cooley told the TOWNSMAN that Dr. Lennon and he had done the best they could to perform the transplant -- the first using an artificial heart as an interim.

From Houston came the word, through medical officers, "we have made great strides this weekend."

While there were great strides, two lives were lost, but apparently not in vain.

Sitting with Dr. Lennon Tuesday night, after Mr. Karp had died, he expressed disappointment at the outcome of his efforts, but not discouraged at the possibility of preservation of human life.

Reviewing the historic past few days, which has focused on Andover and Greater Lawrence, Dr. Lennon sat back and noted that he had been reading in newspapers and hearing on radio the need for a human heart for this person in Houston, Texas.

He thought about it, spoke to his wife, who seemed somewhat amazed, but ammenable to her husband's thoughts.

A firm believer that if an organic transplant can preserve a person's life, he wrestled with a decision for almost 28 hours -- then called Dr. Cooley in Houston after reading the Sunday newspapers.

Then the procedure began.

The jet plane -- the ambulances to the Lawrence airport -- the problems in flight.

To Dr. Lennon -- the greatest problem -- talking to the family of the donor.

To the maternal grandmother, who told the doctor, "I am sure she would like her spirit to go on in someone else," this was the most difficult decision.

Dr. Lennon says, "Their decision was enormous and took on tremendous magnanimity."

Dr. Lennon conferred with the relatives of Mrs. Ewan, prior to the decision for her to become a donor.

The Andover doctor, praised for his work in bringing the Lawrence woman to Houston under difficult circumstances due to mechanical difficulties on the plane also had to bring the patient to the hospital in an unlit ambulance.

As Dr. Cooley put it, Dr. Lennon was instrumental in this entire procedure. He took the initiative, attended the patient under adverse circumstances.

What is seldom known, under such circumstances, is that, in the case of the donor, a team of medical people are on hand ready to provide remedial treatment, which was the case in the admittance of Mrs. Ewan.

The transplant had to take place within two minutes after her legal death.

Dr. Lennon had a decision to make.

For a man of full belief in organic transplants -- he pursued his course.

Joining with Dr. Lennon in the historic operation was another Andover resident, Dr. Richard S. O'Hara. Dr. O'Hara describes his efforts as being a "bystander," but did assist in the transfer of the woman from the hospital to the airport.

Of the operation itself, Dr. O'Hara said he felt, "the implications are profound."

Dr. Lennon is a graduate of Boston College and received his medical degree from the University of Ireland. He is married to the former Alice Bamford of North Andover.

Printing OF DISTINCTION
The Andover Townsman
For Your Printing Needs
CALL 475-1943

Garden Club Involved In Town Projects

The Four Seasons Garden Club held a flower arranging workshop today at the home of Mrs. Henry Theriault, 16 Sheridan Road.

Mrs. Richard Cotton and Mrs. J. Thomas Heislein having fulfilled membership requirements, were welcomed into the club by Mrs. Roland West who presided at the meeting.

Current community projects include the groups participation in Andover Clean Up Week as well as AVIS conservation day.

Club members will transport and supervise youth groups collecting litter on Tidy Town Day, April 23.

On May 3 at the Andover Recreation Park members will sell two-year-old tree seedlings at a minimal cost from 10 a.m. to 4 p.m. All profits from this conservation endeavor will be donated to the Andover Village Improvement Society. Conservation Chairman Mrs. David Gump assisted by Horticulture Chairman Mrs. Alice Holmes, reported on the activities.

Co-hostesses for the morning were Mrs. William McCarthy and Mrs. David Gump.

Boys at Fenn School in Concord are staunch supporters of the Channel 2 Auction. Each year they collect green stamps, exchange them for merchandise, and donate it to the Auction.

PIANO and ORGAN SERVICE CENTER
146 South Broadway, Lawrence
682-3417
Reconditioned & Refinished
Uprights Available

no soaking, no scrubbing with safe "flower-fresh"
CARPET & FURNITURE CLEANING by Duraclean®
• ABSORBS soil, restores colors
• All service done in your home
• Furnishings dry, in use same day
DURACLEAN CRAFTSMEN
73 PARK ST., LAWRENCE – 686-3561
Since 1930
ACCEPTED McCalls
COMMENDED by PARENTS'

still doing the big job!
The American penny is a much maligned instrument. It is accused of not doing what it used to. However, we still make it do the big job, proportionately, at insuring your dollars against loss through theft, accident, injury, fire loss, etc. Whatever the insurance problem – call:
SMART & FLAGG
The Insurance Office
FOR OVER 100 YEARS
Olde Andover Village – 93 Main St. – At The Arch – 475-6161

Joseph

Andover Is Promo

Transitron Ele
tion, Wakefield,
the appointment
as vice president
lations. Mr. Rei
tron as director
lations on Feb. 28
A graduate of
the Holy Cross in
has held progres
sponsible person
Standard Press
I.T.T., Sylvania E
liam Filene's So
is a member
Society of Perso
tion, the Ameri
Association, the
gers' Club of Gr
the Electronic Pe
tion.
Presently a vic
Holy Cross Club
Reilly has been a
al basis for 18 y
fraternity of Ch
He, his wife, the
Flynn of North A
seven children ma
Andover.

Extension Group To

The Suburban
Group of Andove
Mrs. Henry M.
146 Argilla Road
29 at 1:30 p.m. Mi
all will serve as
Show and Tell tea
Mrs. Oscar Hall
Barleon, who wil
prehensive talk
tals Today."
Mrs. Garnett
Theodore Peters
to attend a Show
on "Repairing Sn
April 8 at the
tension Service.
This year Subur
will be held on
April 26 and 27,
and Technical
thorne. Extensive
bits will be displa
tions of various
the public.
Members partic
Decorating sessio
cey Horton's home
North Andover on
1. They were ask
with which to ex
Evelyn Doyle, a
Fanny Farmer's
and specialist in
conducted the cla
Stillman served
Chairman, Mrs.
conducted the me
gested and all agre
discontinue Jan.
ings in the future,
potential inclemen
these months. Mis
all, recording s
Chauncy Horton,
sentative and Mis
submitted their re

Subscribe to th

THE ORI
3 MINUTE C
FREE RUST
WIT
EVERY C
RAPID CA
330 SO. BRO
LAWRENCE
Customer Satisfact

Joseph J. Reilly

Andover Man Is Promoted

Transitron Electronic Corporation, Wakefield, today announced the appointment of Joseph J. Reilly as vice president of industrial relations. Mr. Reilly joined Transitron as director of industrial relations on Feb. 28, 1966.

A graduate of the College of the Holy Cross in 1955, Mr. Reilly has held progressively more responsible personnel positions with Standard Pressed Steel Corp., I.T.T., Sylvania Electric, and William Filene's Sons Company. He is a member of the American Society of Personnel Administration, the American Management Association, the Personnel Managers' Club of Greater Boston and the Electronic Personnel Association.

Presently a vice president of the Holy Cross Club of Boston, Mr. Reilly has been active on a national basis for 18 years in the Confraternity of Christian Doctrine. He, his wife, the former Elinor M. Flynn of North Andover, and their seven children make their home in Andover.

Extension Study Group To Meet

The Suburban Extension Study Group of Andover will meet at Mrs. Henry M. Wolfson's home, 146 Argilla Road, Tuesday, April 29 at 1:30 p.m. Miss Mabel Marshall will serve as co-hostess. The Show and Tell team will consist of Mrs. Oscar Hall and Mrs. George Barleon, who will present a comprehensive talk on "Our Hospitals Today."

Mrs. Garnett Hunter and Mrs. Theodore Peterson are scheduled to attend a Show and Tell session on "Repairing Small Appliances" April 8 at the Cooperative Extension Service.

This year Suburban Living Days will be held on the weekend of April 26 and 27, at Agricultural and Technical Institution, Hathorne. Extensive nteresting exibits will be displayed and explanations of various projects given to the public.

Members participated in a Cake Decorating session at Mrs. Chauncey Horton's home, 1444 Salem St., North Andover on Tuesday, April 1. They were asked to bring cakes with which to experiment. Miss Evelyn Doyle, a former pupil at Fanny Farmer's Cooking School, and specialist in culinary arts, conducted the class. Mrs. Allyn Stillman served as co-hostess. Chairman, Mrs. Garnett Hunter conducted the meeting. She suggested and all agreed that the club discontinue Jan. and Feb. meetings in the future, because of the potential inclement weather during these months. Miss Mabel Marshall, recording secretary, Mrs. Chauncy Horton, Council representative and Miss Evelyn Doyle submitted their reports.

Subscribe to the TOWNSMAN

THE ORIGINAL
3 MINUTE CAR WASH
FREE RUSTPROOFING WITH EVERY CAR WASH
RAPID CAR WASH
330 SO. BROADWAY
LAWRENCE 683-8395
Customer Satisfaction Guaranteed

UMass Names 11 On Dean's List

Eleven Andover students achieved honors status at the University of Massachusetts for their first semester academic records.

Named to the Dean's list, among the top 20% of the U Mass student body were three seniors: Judith Asoian, daughter of Mr. and Mrs. Higus Asoian, 9 Cassimere St., Carol Sargent, daughter of Mr. and Mrs. Earl M. Sargent, 31 Kirkland Dr., and Frank Pesando, son of Mr. and Mrs. Mario Pesando, 36 Bancroft Rd.

In the junior class, David Lundberg, son of Mr. and Mrs. Ralph H. Lundberg, 50 Wildrose Dr., William Schmidt, Jr., son of Mr. and Mrs. William Schmidt, 18 Arthur Rd., and Thomas Williams, son of Mr. and Mrs. Don S. Williams, 29 Washington Ave., won Dean's list standing.

Sophomores on the Dean's list are Andrea Barenboim, daughter of Mr. and Mrs. Robert Barenboim, 14 Karlton Circle, Denice A. StGermain, daughter of Mr. and Mrs. Raymond St. Germain, 85 Chandler Rd., and John Q. Adams, son of Mr. and Mrs. Charles Q. Adams, 23 Canterbury St.

Scott Currier, son of Dr. and Mrs. Charles Currier, 17 Hidden Rd., and Nancy Farron, daughter of Mr. and Mrs. Walter Farron, 4 Carmel Rd., are freshman students named to the Dean's list at U Mass.

Benefit Dance On Saturday

Annual dance by the Andover Safety Patrol for the benefit of the children to be taken to Washington, D. C. will be held Saturday, April 12, at Briarcliff from 8 to 12.

William F. Tammany is chairman.

Tickets may be purchased at the door.

4-H CLUB MEETS

The next meeting of the Boots and Saddles 4-H Horse Club will be held at the Andover Recreation Park on April 16, from 7 - 9 p.m. New members have been invited.

DRIVE

Andover contributed $5,338.75 to the Christmas Seal fund of the Essex County Health Association this year. The total was $58.20 greater than a year ago.

First. For fences that last.
Call Walpole. The name that means long-lasting beauty in 89 different styles of cedar fencing. For cedar furniture, small buildings and budget terms too, call us soon.
Walpole WOODWORKERS INCORPORATED

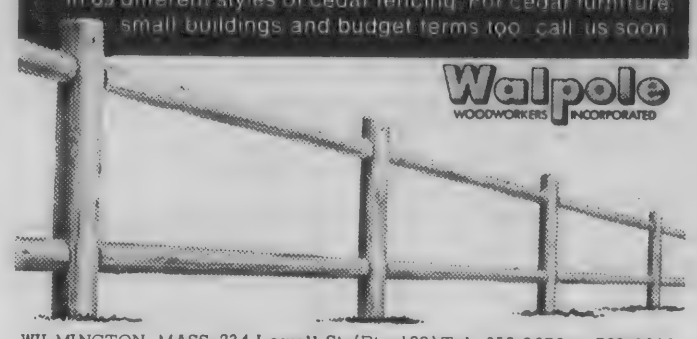

WILMINGTON, MASS. 234 Lowell St. (Rte 129) Tel. 658-3373 or 729-6010

OOPS . . . .

At the Studio Shoppe, we pride ourselves in the fact that nobody sells quality and idea furniture at lower prices than we do. But last week, in the ad below, things got out of hand. Of course, the price should have read $995 . . . but an errant decimal point dropped in unexpectedly between the two 9s and indicated that you could purchase the entire dining room suite, as shown, for $9.95. Our prices ARE low, but that was ridiculous. We have chastised the errant decimal point and point out that at $995, the dining ensemble is a great buy! See it and see!

FRANK FACTS by Frank Niziak N.S.I.D.

Antiquity — need not be expensive
. . . it isn't at the Studio Shoppe

FOR INSTANCE – EVERYTHING SHOWN IN THE PHOTO ABOVE, BREAKFRONT, TABLE AND CHAIRS $995

Antiquity is leading the way in the return to the elegant way of life which, as you know, is coming on strong. This gracious collection for bedroom, dining and living room is updated traditional styling at its best. Our picture above tells Antiquity's story best . . . and our Studio Shoppe prices cannot be denied!

The Studio Shoppe
FURNITURE
Provincial – Spanish – Colonial – Contemporary
GALLERIES
James River & Williamsburg Reproductions
35 MANCHESTER ST., LAWRENCE – 685-5023
Formerly The Washington School – Daily 10 to 9 – Wed & Sat 10 to 5

Subscribe to the TOWNSMAN

Consult

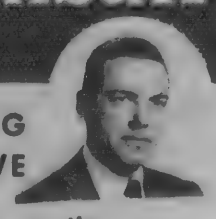

DOUG HOWE

about this question:

"The revised Homeowner Policy covers liability and property damage to motorized equipment only if used to service the premises. Does this mean that separate insurance must be secured for snowmobiles, golfmobiles, and motor scooters?"

Douglas N. HOWE

INSURANCE · REAL ESTATE
52 MAIN ST. 475-5100

Giant sequoias and redwoods are growing throughout the British Isles, according to the Massachusetts Audubon Society. During the Gold Rush, 1846-53, Britishers mailed seeds home and some of these trees have grown to 150 feet.

When a young wild mammal is raised in the home and released, it does not recognize its natural enemies or foods; it has not developed hunting skills, and may return to the home or become a pest in the neighborhood, the Massachusetts Audubon Society points out.

CALL 475-1944 FOR OUR WANT-AD TAKER

SHERATON ROLLING GREEN MOTOR INN ANDOVER

DINNER DANCING
FRIDAY and SATURDAY EVENINGS

tel. 475-5400

HAVING FUN IN THE SUN during the second week of the annual Bermuda College Weeks is Sally Bullard, daughter of Mr. and Mrs. Lyman Bullard of 107 Highland Road. Sally, who is a student at Dana Hall, Wellesley Mass., arrived in Bermuda on the 22nd March and returned home on the 30th March.

WPAA Schedule

The Phillips Academy radio went on the air for the spring term Wednesday. The weekly schedule is as follows:

SUNDAY

12:00-1:30 - Maiden Voyage the full range of modern jazz from funky music to third stream with Vic Comer.

1:30-3:00 - The Holy Ned Hour and a Half. Heavy sounds with Peter Mickle and Ed Coghlan.

3:00-4:30 - Prayers with Heath Allen.

4:30-6:00 - Black, Soundless Watermelon Days folk music with Jim Conlin.

6:00-10:00 - Wayne Barron, David Ensor, Scott Dalyrymple.

MONDAY

6:30 a.m.-7:55 - Pastromi and Stuffed Grape Leaves varied sounds from Aretha to Jimi (Fred Sawabini and Rich Karlin)

6:30 p.m.-6:45 - London Echo short interviews and specials from the BBC

6:45-7:30 - Radio Drama Project radio plays from contemporary theater.

7:30-8:30 - Orpheus musical experiments from Vienna to the Congo with Gene Murrow.

8:30-9:55 - Segami and Pig Adelle Nicholson and Tom Macafee

TUESDAY

6:30 a.m.-7:55 - Earth Music soul with Tom Earthman

6:30 p.m.-7:50 - The Rod Goldstein Show.

7:50-8:00 - Comment interviews and opinions around Andover.

8:00-9:55 - Jed Dixon folk

WEDNESDAY

6:30 a.m.-7:55 - Daybreak Brantly Goodwin and Stu Crone

1:15 p.m.-3:00 - Bill Cahill.

3:00-5:00 - Andover Varsity Baseball (see page 2) with spot reports on lacrosse.

5:00-7:00 - Zounds Peter Halley George Loring

7:00-7:30 - Georgetown University Forum.

7:30-9:00 - Helene

9:00-9:55 Coming Soon jam session, reading, and rappings.

THURSDAY

6:30 a.m.-7:55 - Dave Short and Mo Costin a full range of music from Nina Simone to Nice.

6:30-8:00 - P.M. Tony Kahn

8:00-9:30 - P. M. Baroque with Bill Fuller

9:30-9:55 - P. M. Late Night Line-up discussions with leading figures in art and music.

FRIDAY

6:30-7:55 - A. M. Black on White Michael Schmertzler.

6:30-8:00 - P. M. Dave Bodine. blues

8:00-9:55 - P. M. Unheard-Of an American teen-age music show with Howie Murphy.

SATURDAY

6:30-7:55 - Buzz Olson the folk music of the sixties protest movement

12:15-2:00 - P. M. Opus 13 classical music with Peter Kibbe.

2:00-3:30 - P. M. Phoenix Henry Dieterich

3:30-5:00 - Folkfest with Andy Wexler.

5:00-6:30 - Travels with Charley music from your supermarket with Chip Bates.

6:30-8:00 - Dirty Feet Ronnie Ingraham and Warren Motte.

8:00-9:30 - Soul on Ice Chuck Minor and Ed McPherson

9:30-10:55 - Six Feet Under Steve Thurber.

Fire Log

The Andover Fire Department responded to the following calls between the period of April 1, to April 7.

April 1 - 129 Haverhill St., Mr. J. Harding, Grass Fire. Box 211, Lovejoy Road, False Alarm.

April 3, 6 Hemlock Road, Paul Tieran, Grass Fire.

April 4 - Off Lowell Junction Road, Grass Fire. York St., Near Raytheon, Grass Fire, 22 Pleasant St., James O'Hagan, Non Permit Fire, 156 Jenkins Road, Mrs. Von-Duyke, Permit Fire, 21 Burnham Road, Jason Andrew, Grass Fire, 3 Henderson Ave., Mrs. Lewis, Brush and leaves, 361 River Road, Douglas Mifflan, Grass Fire, 15 Enmore St., Mr. Dufresne, Grass Fire, 26 Walcott Ave., Howard Cobin, Grass and fence, Box 63 Burnham and Argyle, Pulled for Brush Fire, York St., Near Raytheon, Railroad Ties.

April 5 - 361 River Road, Douglas Mifflan, Permit Fire Left unattended.

April 7 - 32 Boston Road, Mrs. C. Hall, Grass Fire, 5 North St., Mrs. M. Henderson, Grass Fire, 54 Haverhill St., Mr. Joseph Bedard, Grass Fire, Off Route 93, Brush Fire, Allied Chemical Corp, off Dascomb Rd., Brush Fire, 46 Walnut St., Mr C. Martellini, Grass Fire, 80 Greenwood Road, Arthur Walsh, Brush Fire, Off Dascomb Road, Grass Fire.

The Andover Fire Department ambulance responded to eleven calls during the same period.

Census Survey On Employment

A number of residents in this area will be visited by Bureau of the Census interviewers during the week of April 13 as part of the monthly survey on employment and unemployment conducted in cooperation with the U.S. Department of Labor, according to Director James W. Turbitt of the Bureau's regional office in Boston.

Local households to be visited are part of a scientifically selected sample of all U. S. households. In addition to questions about employment there will be some questions about work experience throughout 1968.

Additional supplementary questions will be asked in a small number of households to complete two surveys started last month -- one to determine family and personal income levels in 1968 and the other to learn the number of Americans who have moved since a similar survey was conducted in the spring of 1968.

Information about individual households is kept confidential by law. Results of Bureau surveys are published only as statistical totals.

Since November 1966, nearly 61,000 Army officers and enlisted men have extended their Vietnam tours of duty by six months or more.

School Menu

Monday - Fruit juice, spaghetti with tomato meat sauce, wax beans, Italian bread and butter, peanut butter cookie and milk.

Tuesday - High and Junior High - Fruit juice, submarine sandwich w/meat, cheese, lettuce and tomato, potato chips, Dutch apple cake, milk.

Elementary - Chicken drumsticks, hashed potato, gravy, buttered peas, bread and butter, banana pudding w/topping and milk.

Wednesday - Beef cubes w/gravy on mashed potato, parslied carrots, bread and butter, orange sunshine cup and milk.

Thursday - High and Junior High - Hot steak sandwich on buttered roll, potato stix, buttered kernel corn, pineapple shortcake w/topping and milk.

Elementary - Open face steak sandwich, buttered kernel corn, pineapple shortcake w/topping, potato chips and milk.

Friday - Baked ham with pineapple, oven browned potatoes, fresh spinach, dinner roll, fruit and milk.

Electra 225 4 door sedan

The New Spring Crop Is In...

BUICK

TAYLOR BUICK COMPANY, INC.
599 - 605 SO. UNION ST. - LAWRENCE - 683-9571

This key costs $129.95

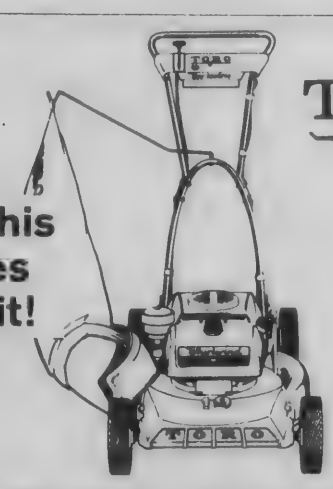

TORO

But this comes with it!

It's our '69 TORO with KEY-LECTRIC† Starter. Turn the key and you're off! No problem starting for years, either. The battery recharger gives you up to 80 starts with each charge. And it's built to last like all TORO features. Trust a TORO. Trouble-free as mowing can be.

True Value

BUDGET – UP TO 3 YEARS TO PAY
– SERVICE ON THE PREMISES

COLE PAINT & HARDWARE
10 MAIN ST. 475-1156

Lic. No. 6739

GLEN MEADOW Plumbing & Heating OF ANDOVER

THIS MONTH'S SPECIAL
DELTA SINGLE LEVER FAUCET – INSTALLED $32.50

REPAIRS - REMODELING

24 HOUR SERVICE 688-6492

HATE CLEANING CHORES?
We're Experts At Cleaning!

RESIDENTIAL - INDUSTRIAL - COMMERCIAL

Specialists In General Cleaning
FLOORS, WALLS, BATHROOMS, STOVES, REFRIGERATORS, VACUUMING

DEPENDABLE CLEANING SERVICE
120 ARGILLA RD., ANDOVER 475-5536

IT'S COLLEG
ties, boat cru
Nangle who is
3 Ayer St., An
lege Weeks thi

Schedule

Academy radio went
the spring term
he weekly schedule

Maiden Voyage the
modern jazz from
third stream with

The Holy Ned Hour
Heavy sounds with
and Ed Coghlan.
Prayers with Heath

Black, Soundless
ys folk music with

Wayne Barron,
Scott Dalyrymple.

55 - Pastromi and
be Leaves varied
retha to Jimi (Fred
ch Karlin)
45 - London Echo
s and specials from

Radio Drama Pro-
ays from contem-

rpheus musical ex-
Vienna to the Con-
urrow.
Segami and Pig
n and Tom Macafee

55 - Earth Music
Earthman
0 - The Rod Gold-

omment interviews
ound Andover.
Jed Dixon folk

55 - Daybreak
in and Stu Crone
00 - Bill Cahill.
Andover Varsity
page 2) with spot
osse.
ounds Peter Halley

eorgetown Univer-

elene
ning Soon jam ses-
nd rappings.

5 - Dave Short and
ll range of music
ne to Nice.
P.M. Tony Kahn
P. M. Baroque with

P. M. Late Night
sions with leading
nd music.

A. M. Black on
Schmertzler.
P. M. Dave Bodine.

P. M. Unheard-Of
en-age music show
phy.

Buzz Olson the folk
ties protest move-

P. M. Opus 13
with Peter Kibbe.
P. M. Phoenix

Folkfest with Andy

Travels with Char-
n your supermar-
ates.
Dirty Feet Ronnie
arren Motte.
Soul on Ice Chuck
cPherson
Six Feet Under

Menu

uit juice, spaghetti
t sauce, wax beans,
nd butter, peanut
d milk.
gh and Junior High
submarine sand-
heese, lettuce and
chips, Dutch apple

Chicken drum-
potato, gravy,
bread and butter,
w/topping and

Beef cubes w/gravy
potato, parslied
and butter, orange
d milk.
gh and Junior High
dwich on buttered
, buttered kernel
pple shortcake
ilk.
Open face steak
red kernel corn,
tcake w/topping,
milk.
ed ham with pine-
rowned potatoes,
dinner roll, fruit

IT'S COLLEGE WEEK '69 and down for a week of beach parties, boat cruises and fun in the sun in Bermuda is Ellen Nangle who is the daughter of Mr. and Mrs. George Nangle of 3 Ayer St., Andover and a student at Salem State College. College Weeks this year end on April 12.

Apples Still Prominent

The throwing out of "the old apple" to signal the start of the baseball season this seek coincides with the fact that apples hold the stage as the center of Massachusetts farm activity, according to the Massachusetts State Department of Agriculture. McIntosh, Delicious and Cortland apples from controlled atmosphere warehouses are plentiful and reasonably priced, while eggs hold second place on this week's list of best buys from local farms as prices have dropped on all sizes except jumbos. Medium eggs are the very best buy, with extra large also a big money saver.

Greenhouse farmers are doing a good job of satisfying the demand for premium grade, good quality cucumbers, lettuce and watercress. Unseasonable cold weather has temporarily held up the expected flow of tomatoes from local greenhouses, while spring dug parsnips should be in evidence on produce counters by the end of the week. An adequate supply of winter parsnips and turnips is on hand and economically priced.

The demand for garden center products -- perennials, annuals, seeds, trees and shrubs -- pent up by a long winter, will find ample supplies on hand at reasonable prices.

Homemakers will find this recipe for Apple Scotch tasty and timely: Combine 4 cups sliced pared apples and 4 cups soft bread cubes. Combine 3/4 cup melted butter, 1/2 cup sugar, 1/2 tspn cinnamon and 2 tspns lemon juice; pour over apple mixture. Toss with fork until mixed. Turn into casserole, cover and bake at 350* for 30 mins. Remove cover and sprinkle with brown sugar. Return to oven 10 minutes. Serve warm with more brown sugar and plain cream. Serves 8.

Today's Agri-fact: McIntosh apples were called "McIntosh Reds" in 1870, after John McIntosh, who bred them in 1830.

Subscribe to the TOWNSMAN

The hand used in measuring the height of horses is four inches.

EVERY PATTERN OF STERLING SILVER MADE IN AMERICA IS AVAILABLE HERE
GRECOE JEWELERS
JEWELER – OPTICIAN
Jeweler to Andover
46 MAIN ST. 475-0830

FOR AN ENJOYABLE AND RELAXING EVENING
THE SERVICE COMMITTEE OF
ST. MATTHEWS LODGE A.F. & A.M.
PRESENTS
THE QUANNAPOWITT PLAYERS, INC.
IN
"WAIT UNTIL DARK"
East Junior High Auditorium
ANDOVER
Saturday, April 26th 8 P.M.
TICKETS $1.50 - AVAILABLE FROM ANY MEMBER OR AT THE DOOR

NO ONE LIKES TO APPLY FOR A LOAN
At Merrimack Valley National Bank you apply only once.
You establish a personal line of credit and receive a Merrimack Money Card and a supply of Merrimack Money Checks, which provide cash for you in three ways.

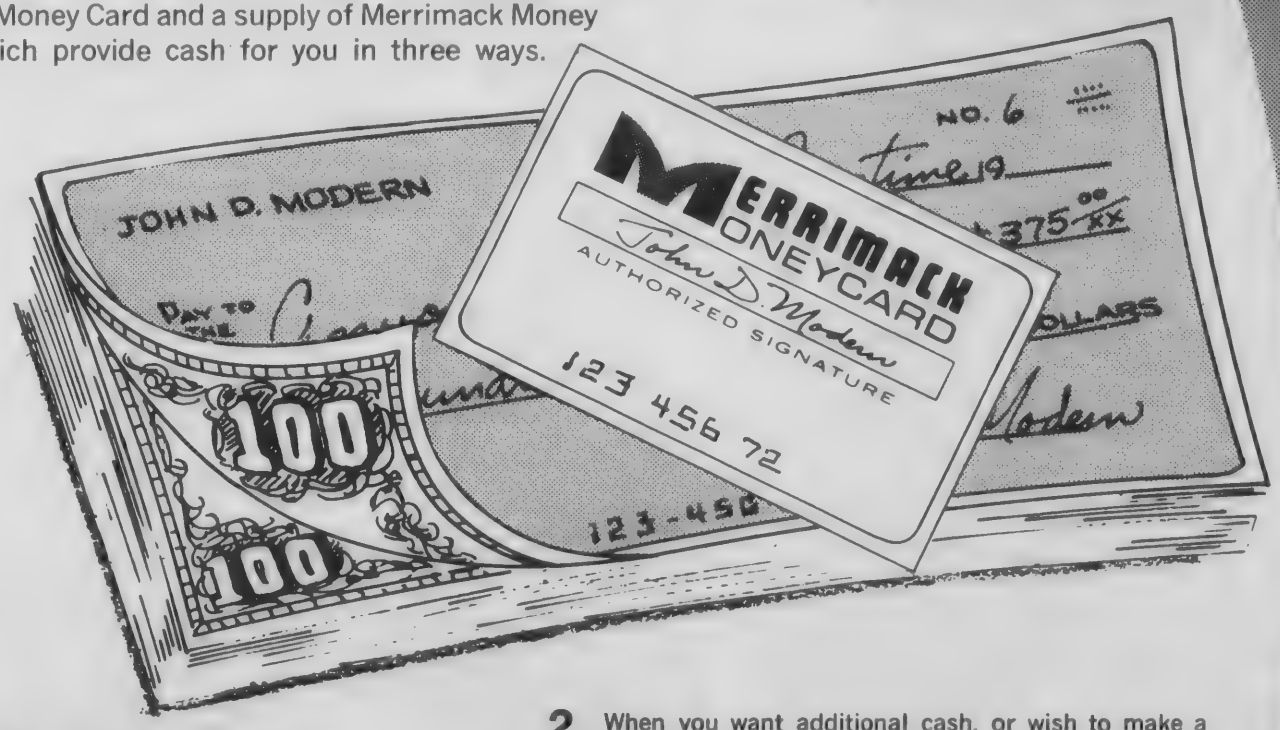

MERRIMACK MONEYCARD
gives you 3 ways to borrow!

1 Present your Merrimack Money Card at any of our branches, to any teller at any window. You will leave with cash immediately, or with a deposit to your checking account. It's that quick — that easy.

2 When you want additional cash, or wish to make a purchase (for any reason) use a Merrimack Money Check. It looks like any other personal check, and is made out in the same way.

3 When you're caught short without your Money Card or Money Checks, use your Regular Checking Account. If it creates an overdraft, we will transfer enough from your credit line to cover it. We'll even cover you when you make a mistake in your checkbook.

MERRIMACK VALLEY NATIONAL BANK
AMESBURY ☐ ANDOVER ☐ GEORGETOWN ☐ HAVERHILL ☐ LAWRENCE ☐ MERRIMAC ☐ METHUEN ☐ NORTH ANDOVER
Member Federal Deposit Insurance Corporation and Federal Reserve System

Editorial Comment

Youth

It is easy in this era of campus unrest, student protests, etc., to focus on the youth of this generation making the headlines.

Seldom, however, do the good points of those young people aiming toward constructive lives, come forward. It is the protestors, the rabble-rousers, etc., that make the news.

For this reason, the TOWNSMAN, this week takes a moment to commend the young people who have been directing the Student Activity Center at the high school for the work they have been doing this past year.

The center was opened a year ago and its success has been notable.

James Carroll, refers to himself as a passive director of the organization. As in all student organizations, it takes a faculty member to insure proper guidance. Carroll has done this in a background capacity, allowing the students to operate the center.

The center offered a respectable place for young people to assemble in the evening to study, conduct industrial arts projects, listen to music, and use library facilities.

From this early start, SAC members went on to examine some of the problems of the day, and sponsored seminars and panel discussions on timely issues. Outside speakers were sought to come in and discuss various problems.

The young people greeted members from the Lawrence Teen Betterment committee and have undertaken a project to join with the Lawrence group in their patriotic tribute in a parade on June 15. They are also working toward producing a closer relationship between the two communities.

Many of the young people overcame odds to undertake a drive to aid the starving children of Biafra and already have raised over $2,000.

These same young people have expressed a concern over the drug problem and have formed committees to further understand the problem. Their aim is to provide useful information for students, parents and teachers dealing with the problem.

Too often do we look down on the youth of our community and our nation in general.

Only the rambunctious, the law-breakers, those probably seeking publicity through devious means, seem to gain the notoriety.

Too seldom do the young people with constructive attitudes come to the forefront.

For this reason, we applaud their work on the first anniversary of SAC and encourage their continued efforts.

Only through such efforts, can this society continue to progress.

Without young people, a community gradually deteriorates. Good young people, armed with a purpose, desirous of fostering themselves and their community, injects the adrenalin which makes a town like Andover progress on a proper future course.

Drugs

A visit to the local police station recently turned into a rather shocking one for a member of the TOWNSMAN staff. It was a routine visit, but in the process, an officer offered to display some of the current items classified under the guise of drug abuse.

Contained in the collection were such items as pipes, heaters, pills, marijuana, heroin, syringes, needles, etc.

Possibly, as the officer pointed out, some parents are unaware of the various devices, obtainable by the young people of the community.

One particular item was particularly impressive in a rather depressing way. It was what was known as a heater. It consisted of a small metal bottle cap to which was attached a bobby pin. Into the cap is placed heroin which is heated until ready for injection. At the proper time a syringe, with a needle attached sucks up the drug and the needle is used to inject the drug.

Other items, included pills, "black beauties," which are capsules, a brass pipe for smoking marijuana and other pipes for the same purpose.

Are the materials available?

Most assuredly. There are many "pushers" around who can make these materials available.

Is the problem greater in Andover, than in other communities?

According to some officials, possibly, since Andover is a more affluent community, thus young people have financial resources more readily available.

These items may be very well available in Elm Square, but due to Court rulings, police officials are at a loss to do anything about it since the law prevents a person from being searched.

Some parents have become concerned enough to request information from law enforcement agencies for demonstrations for the various items being used by young people addicted or trying drugs.

We feel their first impression is that the odor of the material is obnoxious. From there it will be more than enlightening.

Underlining all of these comments, we would steal from the television commercial by asking parents, "do you know where your children are?" and add, "do you know what they are doing?"

Off The Top Of The Desk

When the three major construction projects currently under-way at the Merrimack Valley Works, North Andover, are completed, 293,000 square feet of floor space will have been added at this Western Electric location. The expansion of the office building will add 150,000 square feet; the new Merchandise warehouse, 133,000 square feet, and the new waste treatment plant, 10,000 square feet.

At the present time, the entire Merrimack Valley works has 1,757,657 gross square feet of owned floor space.

•

This is the time of year that firefighters probably do not look forward to. Not that they are reluctant to perform their duties, but they report to their shifts with the thought that it will be another day of brush fires.

These are sometimes the result of youngsters playing with matches, or careless persons discarding a cigarette.

The local fire department, as indicated in this week's printing of the fire log in the TOWNSMAN, has been on the hop this week. It is anticipated that such activity will continue for a while.

Parents should be aware of their youngsters possibly having matches and all adults should be aware of disposing of smokes.

After all, a grass fire could lead to a more dangerous situation.

While most people complained about the heavy snow just a few weeks ago, we now hear the gripes of those same people who found it to be a convenient covering for the winter residue on the lawns and yards.

Many have been scurrying with the rakes to remove the broken branches, and other debris which the winter months have left scattered about the premises.

•

It sure is cleanup time. We noticed the sidewalk sweeper manned by public works crews, patrolling the town streets this week, picking up the winter residue.

It is gratifying to know that the town has the interest to rid the streets and sidewalks of debris. It is further gratifying to note that the operator of the machine is protected by a shield, thus protecting him from the dust created by the passage of the vehicle along the streets and sidewalks.

•

A pleasant sign in several yards this week was the appearance of the crocus. The fresh sign of spring was a stimulant after all the recent winter storms.

The gentle blossom springing forth from the slightest touch of earth gave all indications that spring has at last arrived. Despite warming temperatures, one never feels secure until that first crocus springs forth with its blossoms.

Down The Years

75 Years Ago — April, 1894

The tickets for the minstrel show to be held in the town hall are selling rapidly. The fact that some of the women of the "smart set" are to perform seems to be a drawing card.

A committee of the Post 99, G.A.R., is making preparations to receive Gov Greenhalge on May 4.

A disagreeable wet snowstorm descended on the area this week. The winds blowing from the northeast added to the discomfiture.

The bicycle club will enjoy a run to Lexington on April 19.

50 Years Ago — April, 1919

Punchard High school baseball team, coached daily by Eugene Lovely, have bright prospects for upcoming season.

Phillips Academy plans to celebrate a "Victory" commencement in June, honoring the more than 2,000 Andover men who have been in service during the war.

The Town hall looked good to a group of Battery F boys at one of the most successful dances conducted there for returning veterans.

Fire department called at 4 a.m. to extinquish fire in kitchen at home at 41 Elm St. Damage could have been extensive, but quick work prevented much loss.

Burton S. Flagg, chairman, will launch the town's victory loan campaign next week.

25 Years Ago — April, 1944

Punchard to open baseball season May 1 with Brooks school at North Andover.

The public schools will close at noon on Good Friday and retail stores will close from 12 noon to 3 p.m.

A discussion "What About Racial Intolerance," is scheduled for next week at Memorial Hall library.

P.T.A. at Bradlee school approved of appropriation of $2 for a jump rope for the school.

First of series of family nights at Memorial Hall library scheduled for this week.

10 Years Ago — April, 1959

Very Rev. Henry B. Smith. O.S.A., pastor of St. Augustine's parish, advises parishioners of proposed fund raising drive for expansion of school and convent.

Selectmen receive report that work on reconstruction of Ballardvale bridge of Andover St., over Shawsheen river, will begin soon.

Personnel board to continue to serve the town in an advisory capacity. Duties actually eliminated with the inception of town manager form of government.

Andover Village Improvment Society launches membership drive.

Selectmen reverse decision and decide to keep the town dump closed on Sundays.

AYRSHIRE PURCHASE

William Young, River Rd., recently made an initial purchase of one registered Ayrshire female from Earl Foster, 135 Foster St., North Andover, according to the Ayrshire Breeders' Association secretary, David Gibson, Jr., of Brandon, Vt.

What Our Readers Say-

To the Editor of the TOWNSMAN:

The Andover Board of Health has sent the enclosed letter to Miss Marion Hill in reply to her recent letter concerning the fluoridation of the Andover water supply. Since her letter appeared in your paper, the Board felt the public might be entitled to know how it answered Miss Hill.

Douglas M. Dunbar, D.D.S.
for The Andover Board of Health

Dear Miss Hill:

The Andover Board of Health received and reviewed your recent letter relative to the delivery of town water containing one tenth part per million (ppm) fluoride ion to people not desiring the fluoridated water containing one ppm. fluoride.

As you know, water containing one tenth part per million fluoride ion will be available for the taking at the town well on Andover Street, Ballardvale. In answer to your question concerning delivery of this water or transportation of people to the well, the board has the following opinion:

There is no provision in the existing law relative to the fluoridation of water making it mandatory to supply unadjusted water or obligatory for a town or government to furnish delivery of same.

Precedent established in the major cities of New York, Philadelphia, Washington, San Francisco, Chicago, Dallas, Denver, St. Louis, Detroit, Baltimore, Pittsburgh and others as well as in the local communities of Danvers, Salem, Beverly, Middleton, Topsfield, Wenham, Amesbury and others in Essex County make no provision for delivery of water even though these supplies have one part per million fluoride in their system. The Board of Health also notes that when the Andover water was previously fluoridated for 3 years, this question was not an issue.

We trust that you will feel free to notify the Board of Health office if you have further questions that pertain to the health of the community.

To the Editor of the TOWNSMAN:

At the third session of the recent Town Meeting, Tuesday night, Article 41 came to the floor. It requested that the Massachusetts General Court be asked to abolish school teacher tenure. Learned and high degreed talent, Andover's best, spoke for and against. One of Andover's celebrated lawyers was clear and concise in his support of the motion. In the end Town Meeting granted the request. But alas, 'tis another example of Town Meeting being led astray.

Ironically, those who sponsored, spoke and defended either side were oblivious to this aspect of their positions: Should it be accomplished, the effect would be the opposite of what each side claimed. Abolition of tenure would leave the school teachers with no where to go for security except into the union, that would give the union nearly 100% membership: A monopoly.

The union, finding itself with enlarged membership and no competition in its realm of gaining job benefits and security, could increase its dues and fees. With the added income, it could afford better preparation, bargaining talent and statehouse lobby men. That would mean that the town would have to pay ever higher salaries and benefits to keep the peace. It should be clear then that town meeting acted unwisely in approving this request from its leadership.

But worse still, this instance is but one more in the series of requests of the last few years made of Town Meeting by its elected leaders. Requests which have cost the town literally millions of dollars. Requests which have little prospect of ever paying the town a fair return on the debt which the town now finds itself facing because the effect is likely to be the opposite of what our leaders have led us to believe.

Karl Haartz
60 High Plain Rd.

Newspapers produce more sales per dollar of advertising cost.

Banqu

The Church B
concluded its 22
high note Monda
cord crowd of
persons attended
banquet at the B
Rev. J. Allyn
Church offered th
at the dinner.
league President
presented award
participated in t
test last week,
percentage of th
ing the prize give
Championship
presented to the
bers of the Junio
ions - St. Augus
Intermediate Divi
West Parish 'B'.
Charles O. McC
trophy was pre
coaches of the
teams. This tro
in the parish until
is crowned. It i
late founder and
of the league.
Members of th
gustine 'D' squad
Verrette, Jeff W
Tassinari, Tim M
Pointe, Steve Hill
Pointe and Jimmy
was coached by
and Maury LaPoi
The Intermedia
included on their
Bob Dufault and
Barry Bronson, G
Vivian, Bob Scrib
Bruce Lefebvre,
Barry Westaway,
club was Frank M
The league e

Camera C Competiti Planned

The meeting of
Thursday evenin
competition on
three categories,
ers and general.
tion was planned
had to be postp
snow. Each me
is requested to
in each category.
The meeting
a slide show pre
for the use of
the New Englan
Council.
The last meeti
interclub competi
a win for the W
Club. The Best
Si Rosen of Wake
trait of a man
outfit. Jerry R
rence won seco
portrait of his da
mond Bernier of
honorable menti
posite slide.
While the Law
to win the com
succeed in its
ting 30 slides
members. This
participation by th
About fifty mem
were present.
Visitors may at
which will be hel
Merrimack Valle
335 Common St.,
p.m.

The Labor Dep
that physical or
ments limit the
16 million Ameri
age and over.
people to become
ployed, the Federa
ment system eng
ized job developm
icapped, suggestin
modify hiring re
adapt the working
the capabilities
duals.

CERAM
REPA
Ceramic Bathroo
and Floors
Towel Bars – Soa
Tile Joints
BEN SED
CALL 68

Banquet Concludes Season

By Rick Harrison

The Church Basketball League concluded its 22nd season on a high note Monday night as a record crowd of more than 450 persons attended the annual league banquet at the East Junior High.

Rev. J. Allyn Bradford of Free Church offered the opening prayer at the dinner. After the meal, league President Bob VanDerZee presented awards to all boys who participated in the shooting contest last week, with the overall percentage of the team determining the prize given out.

Championship trophies were presented to the individual members of the Junior Division champions - St. Augustine 'D', and the Intermediate Division winners - West Parish 'B'. In addition, the Charles O. McCullom Memorial trophy was presented to the coaches of the championship teams. This trophy is to remain in the parish until a new champion is crowned. It is named for the late founder and former president of the league.

Members of the winning St. Augustine 'D' squad were Capt. Glenn Verrette, Jeff Winters, Russell Tassinari, Tim Meyers, Danny LaPointe, Steve Hillmann, Brian LaPointe and Jimmy Cox. The team was coached by Mickey Walker and Maury LaPointe.

The Intermediate champions included on their roster Co-Capts. Bob Dufault and Erick Jenson, Barry Bronson, Greg Brown, Dave Vivian, Bob Scribner, Karl Harig, Bruce Lefebvre, Don Monroe and Barry Westaway, Coach of the club was Frank Monette.

The league expressed appreciation to the following mothers who served as "chief cooks and bottle washers" at the banquet: From Baptist Church - Mrs. Whitton and Mrs. Souza; from Christ Church - Mrs. Louise Stupack and Mrs. William Cunliffe; from Free Church - Mrs. Pauline Hamilton; from St. Augustine Church - Mrs. James Caselden, Mrs. Edward Reming, Mrs. Harold Walker, Mrs. Maury LaPointe, Mrs. John Royal and Mrs. James Loscutoff.

From South Church - Mrs. David Coffman and Mrs. Appleton; from Unitarian-Universalist Church - Mrs. Mitchell Sawaya; from West Parish Church - Mrs. Donald Ketzler, Mrs. Jack Burger, Mrs. Karl Harig and Mrs. Norman Jensen, and from St. Robert's Church Mrs. S. Wojtkiewicz.

Finally, the league wishes to express its appreciation to the Andover School Committee for its help and cooperation throughout the past season.

Pack 72 Holds Its Meeting

Cub pack 72 Free Christian Church, held its monthly meeting recently. The meeting opened with the Cub Scout Promise and the Pledge of Allegiance.

Pack inspection was held and dens were inspected by Dean Burns and Steve Korba.

Den 3 displayed Indian symbols and described their meaning. Den 4 performed an Oklahoma Indian Shield dance.

Webelo den leader Howard Cobin presented the following awards. Artist and Geologist badge, Richard Petteruto, William Connors, Mitchell Sawaya, Peter Remis, Jim Moriarty, Peter Stevens; Geologist, Ed Brownett; Denner, Paul Remis; Cubmaster David Cobb made the following awards; Bear Book, Scott Awley; Wolf Badge, Mark Lee, Paul Farrington; Gold and Silver Arrow, Mark Lee, Paul Farrington.

A sing-along was led by Steve Korba on guitar and Don Burns singing.

The highlight of the evening was color slides of Camp Onway shown and narrated by Dean Burns.

The next pack meeting will be held in the lower church hall, Tuesday, April 29, at 7 p.m.

LEAUGETTES MEET

The Andover Little Leaguettes will meet Wednesday, April 16 at 7:30 p.m. in the print room of Memorial Hall library.

The Merrimack Valley Philharmonic Society

PRESENTS

THE MERRIMACK VALLEY PHILHARMONIC ORCHESTRA

IN A

SPRING CONCERT

Nicholas Van Slyck, Conductor

SUNDAY, APRIL 13, 1969 - 3:30 P.M.

West Junior High School Auditorium

SHAWSHEEN RD., ANDOVER

TICKETS AVAILABLE AT THE DOOR

Adults: $2.00 Students: $1.00

Camera Club Competition Planned

The meeting of the Camera Club Thursday evening will feature a competition on colored slides in three categories, children, flowers and general. This competition was planned for Feb. 27 but had to be postponed due to the snow. Each member and guest is requested to bring one slide in each category.

The meeting will also include a slide show prepared especially for the use of camera clubs by the New England Camera Club Council.

The last meeting, which was an interclub competition, resulted in a win for the Wakefield Camera Club. The Best of Show went to Si Rosen of Wakefield for a portrait of a man in a yellow rain outfit. Jerry Rennick of Lawrence won second prize with a portrait of his daughter while Raymond Bernier of Lawrence won honorable mention with a composite slide.

While the Lawrence club failed to win the competition, it did succeed in its goal of submitting 30 slides by 30 different members. This is a new high in participation by the club as a whole. About fifty members and guests were present.

Visitors may attend the meeting which will be held April 10 in the Merrimack Valley Bank building, 335 Common St., Lawrence at 8 p.m.

The Labor Department reports that physical or mental impairments limit the work activity of 16 million Americans 17 years of age and over. To help these people to become productively employed, the Federal-State employment system engages in specialized job development for the handicapped, suggesting that employers modify hiring requirements or adapt the working environment to the capabilities of these individuals.

CERAMIC TILE REPAIRED

Ceramic Bathrooms – Showers and Floors Repaired
Towel Bars – Soap Dishes, Etc.
Tile Joints Re-grouted

BEN SEDGWICK
CALL 683-2636

WALK-UP WINDOW OPENS AT 8:30 A.M.

Arlington Trust cuts the minimum balance required in HALF on

FREE Personal Checking Accounts

my bank has it!

Save $35 or $40 a year in Personal Checking Account Charges as long as you keep a $50 Minimum Balance at our Bank.

Arlington Trust is Insured by the Federal Deposit Insurance Corporation, an agency of the United States Government

FREE CHECKS
FREE DEPOSITS
FREE STATEMENTS

ARLINGTON TRUST Company

ANDOVER OFFICE IN SHAWSHEEN PLAZA

IF the Best in Banking Service is what YOU want, remember Arlington Trust has it!

Subscribe to the TOWNSMAN

WGBH - TV

SUNDAY, April 13

3:00 - NET PLAYHOUSE Flowering Cherry. Story of a destructive dream by Robert Bolt.

8:00 - PBL The Violent Universe (Color) Up to date account of discoveries that have revolutionized astronomy; in the last few years discoveries that are changing man's notions about origins of life.

10:30 - NET FESTIVAL The Rite of Spring (Color) Conductor Zubin Mehta leads the Los Angeles Philharmonic.

MONDAY, April 14

7:30 - After Dinner (Color) Brown University physicist Leon Cooper talks with his students about how scientists organize facts.

8:00 - THE FRENCH CHEF Hollandaise and Bearnaise. These two saucy members of the eggyolk and butter family will no longer have behavior problems.

9:00 - NET JOURNAL If I Don't Agree, Must I Go Away? An unmarried couple living in Canada express the new morality.

TUESDAY, April 15

6:00 - BOOKBEAT (Color) Who's Who in America by Kenneth Angelemire.

7:30 - IT'S UP TO YOU, ED BROOKE Should Senator Edward Brooke (R, Mass.) urge the U.s. to pursue a truce in the Nigerian war? Advocates for and against this resolution will try to convince the Senator. Harvard Law School Professor Roger Fisher will moderate.

8:30 - BOSTON SYMPHONY ORCHESTRA (Color) Last telecast from Symphony Hall during Erich Leinsdorf's tenure as music director featuring Joseph Silverstein on violin. Broadcast simultaneously in stereo by WGBH-FM.

WEDNESDAY, April 16

8:00 - NET FESTIVAL The World of David Amram (Color) Portrait of the noted young American composer-conductor featuring world premiere of his "Three Songs for America" with words by John F. Kennedy, Martin Luther King and Robert Kennedy.

10:30 - BOOKBEAT (Color) Business Adventures by John Brooks.

THURSDAY, April 17

7:30 - RAINBOW QUEST Dick and Mimi Fatina visit host Pete Seeger.

9:30 - SPECTRUM Science and Politics, Pt. 1. Has the need for federal funds brought scientific research in the U.S. under the control of the government? Spectrum tonight begins a two-part examination of the relationship between science and politics in America.

10:30 - CREATIVE PERSON Inezita Barroso.

FRIDAY, April 18

7:30 - MAKING THINGS GROW Window Boxes.

8:30 - NET PLAYHOUSE Next Time I'll Sing to You. The Theatre Group of UCLA performs James Saunders' play which, while focusing on a hermit, probes the meaning of existence and the anatomy of isolation.

SATURDAY, April 19

8:00 - NET JOURNAL If I Don't Agree, Must I Go Away? An unmarried couple living in Canada talk of the new morality.

9:00 - THE DAVID SUSSKIND SHOW (Color) Segment 1: Are Strikes Strangling the Cities?

SHERATON ROLLING GREEN MOTOR INN ANDOVER
MOST ELEGANT
Wedding Receptions
25 to 750 Guests
Tel. 475-5400

52 ISSUES FOR $5
ANDOVER TOWNSMAN
Andover's Own Newspaper Since 1887
DELIVERED BY MAIL EVERY THURSDAY

The Andover Townsman
Box 9
Andover, Massachusetts 01810

— Mail The Townsman Weekly To:

Name .....
Address .....
City or Town ..... Zip .....

☐ $5 CHECK ENCLOSED ☐ BILL ME

(Continued from Page One)

as yet, has no plans or new position to step into when his tenure expires.

He also said he was unable to say whether he would remain in his local position until the July deadline.

Watters said he felt that Bowen would remain as manager until the end of his contract.

Firemen's Group Meets April 24

The special meeting of the Andover Firemen's Relief Association, scheduled for tonight, at 7:30 p.m. has been cancelled. The reason being, that the purpose of the special meeting was not placed on the notices sent out to all members.

The new date for this special meeting is now set for Thursday, April 24, at 7:30 p.m. The reason for calling this meeting is to ratify and/or clarify the new section of the by-laws passed by the Legislature and accepted and approved by the Insurance Commission on the retirement benefits allowed persons who have served twenty years of service in the fire department of the town of Andover, Massachusetts.

Book Sale Benefits Children's Hospital

The fifteenth annual Yankee Bookstall of the Women's Committee of the Children's Hospital Medical Center will be held April 9-14, daily from 10 a.m.-6 p.m., and 1 - 5 p.m., Sunday at Horticultural Hall, Boston, the proceeds going to the CHMC Research Development Fund. There are books of all kinds - hobbies, fiction, biography, poetry, art, cook, travel, religion, classics, music, children's and others. A large section is devoted to text books in English, foreign languages, science, mathematics and history. Collectors find many first editions and the estate books, reference and encyclopedias are sought by libraries. Members of the Yankee Bookstall Committee who have worked the past year twice a week sorting books and those who have helped collect in the local area include: Mrs. James H. Grew, chairman, and Mrs. Samuel L. Lowe, Jr.

Academy Plans Spring Musical

Plans have been completed for the Student annual Spring Musical at the Academy of Our Lady of Nazareth, Wakefield, on April 13 at 2:30 p.m. and April 14 the 15 at 8 p.m.

Included are students from Wakefield, Andover, Burlington, Lawrence, Lowell, Lynn, Malden, Medford, Melrose, Methuen, Reading Stoneham, Winchester and Wilmington.

This year Sister Margaret Rose is presenting "Flower Drum Song."

Refreshments will be served by Guild members during intermission at each performance. Proceeds from this show will go towards the building fund.

LEGAL

Commonwealth of Massachusetts
PROBATE COURT
Docket No. 300678

Essex, ss.

To all persons interested in the estate of BYRON C. HALL late of Andover in said County, deceased.

A petition has been presented to said Court for Probate of a certain instrument purporting to be the last will of said deceased by CHARLES S. LOVETT, named in said will as CHARLES LOVETT of East Barrington in the State of New Hampshire and W. CLIFFORD McDONALD of Haverhill in the County of Essex, praying that they be appointed executors thereof, without giving a surety on their bond.

If you desire to object thereto you or your attorney should file a written appearance in said Court at Salem before ten o'clock in the forenoon on the twenty-second day of April 1969, the return day of this citation.

Witness, JOHN A. COSTELLO, Esquire, First Judge of said Court, this twenty-seventh day of March 1969.

JOHN J. COSTELLO, Register
A-3-10-17

New Manual "HERMES 90" Adding Machines
Adds - Subtracts Multiplies - Credit Balance $99.50
A. K. Thomas Co.
525 ESSEX ST. LAWRENCE
TELS. 683-5359 & 683-5332

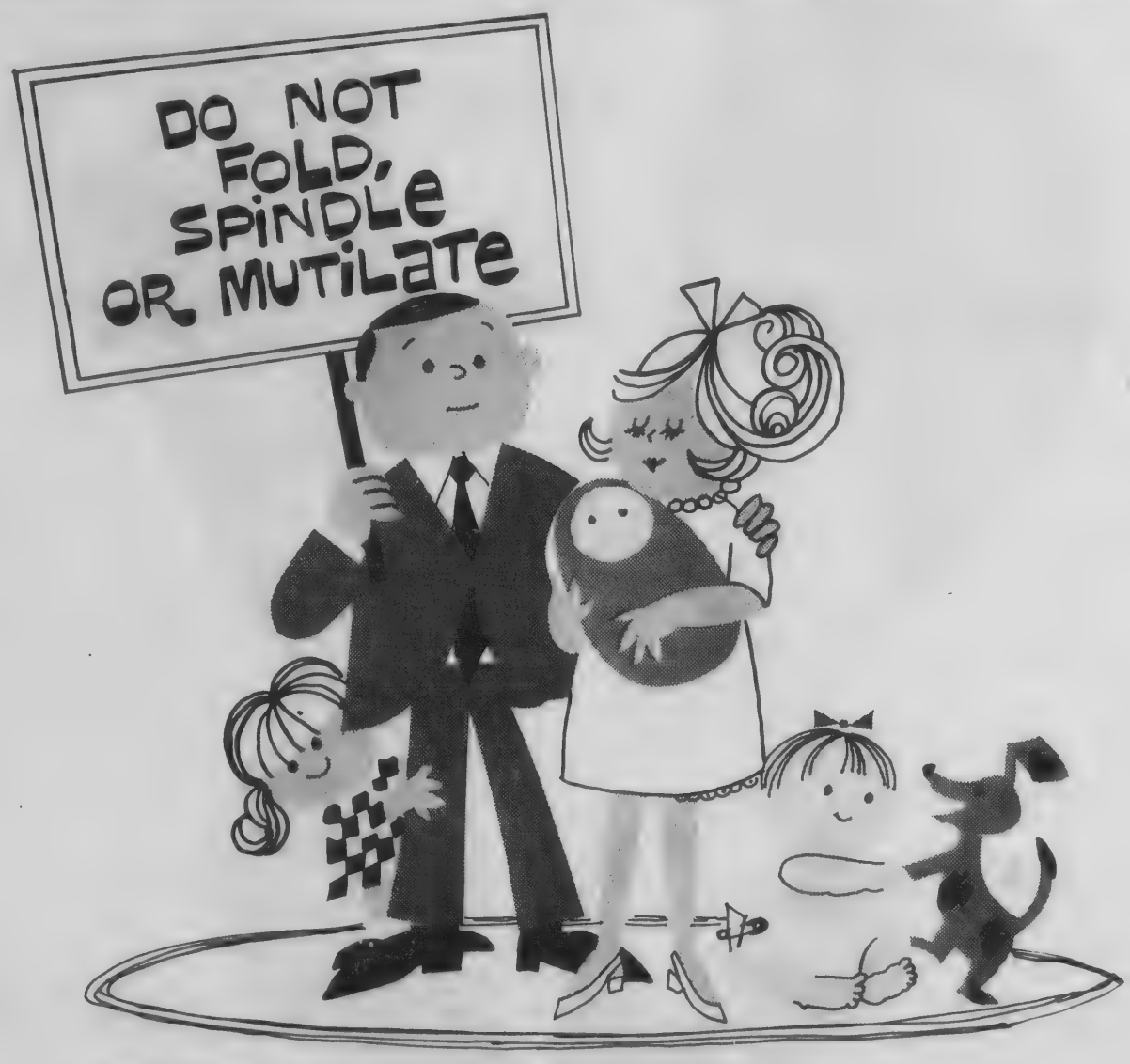

PEOPLE PROTECTORS

Did you ever think of ads as guardians of your individuality? They are, you know.

In a time when the edges are being eaten off our personalities and we're all being reduced to card-index numbers, we need to hang on to some things.

Like our freedom of choice. And that choice is yours only so long as competition and free enterprise and advertising are working for you. Guard them. For they stand between you and a dull and standardized life.

The ANDOVER TOWNSMAN
Andover's Own Newspaper Since 1887

Elisa Ka

Elisa Nee More Hel

Are there TOW who will volunte week, through July year-old child rec injury? Your help

Last September Elisa Kahan appe TOWNSMAN for t volunteers neede minister a specia type of therapy cal to assist Elisa's life.

The appeal was therapy performe has made such a can be discontin

But Elisa now teers, to replac original voluntee continue through trips and other co

Absolutely no perience is neede of two people assi move her limbs prescribed patte hour, then for an after five minute all there is to it. ing was part o developed by the Achievement of which brought a Neal, who had los cities through a normal life.

Volunteers ma David Kahan, 24 475-7545, to vo services.

Portrait Hamblin Be Prese

An impressive late Nathan C. H by William Abbot was unveiled at t ing and dinner dan ard-Andover High association last be presented to t school, April 13 a

n's Group pril 24

meeting of the An-
n's Relief Associa-
d for tonight, at 7:30
en cancelled. The
that the purpose of
eting was not placed
es sent out to all

ate for this special
w set for Thursday,
30 p.m. The reason
his meeting is to
clarify the new sec-
-laws passed by the
d accepted and ap-
Insurance Commis-
retirement benefits
s who have served
service in the fire
the town of An-
usetts.

Benefits Hospital

h annual Yankee
e Women's Commit-
ren's Hospital Med-
ll be held April 9-
n 10 a.m.-6 p.m.,
n., Sunday at Hor-
, Boston, the pro-
o the CHMC Re-
ment Fund. There
ll kinds - hobbies,
raphy, poetry, art,
religion, classics,
n's and others. A
is devoted to text
ish, foreign lan-
, mathematics and
tors find many first
e estate books, re-
ncyclopedias are
ries. Members of
ookstall Committee
ed the past year
sorting books and
helped collect in
nclude: Mrs. James
man, and Mrs. Sam-
.

y Plans Musical

een completed for
ual Spring Musical
y of Our Lady of
field, on April 13
d April 14 the 15

re students from
lover, Burlington,
ell, Lynn, Malden,
se, Methuen, Read-
, Winchester and

ter Margaret Rose
"Flower Drum

will be served by
during intermis-
erformance. Pro-
show will go to-
ng fund.

GAL

of Massachusetts
TE COURT
Docket No. 300678

s interested in the
N C. HALL late of
County, deceased,
as been presented
for Probate of a
ent purporting to
of said deceased
, LOVETT, named
HARLES LOVETT
ton in the State of
and W. CLIFFORD
Haverhill in the
, praying that they
xecutors thereof,
a surety on their

to object thereto
torney should file
ance in said Court
ten o'clock in the
twenty-second day
the return day of

N A. COSTELLO,
udge of said Court,
nth day of March

TELLO, Register
A-3-10-17

"HERMES 90"
Machines
$99.50
omas Co.
LAWRENCE
59 & 683-5332

Elisa Kahan

Elisa Needs More Help

Are there TOWNSMAN readers who will volunteer one hour a week, through July, to help a three-year-old child recover from brain injury? Your help is needed.

Last September, the mother of Elisa Kahan appealed through the TOWNSMAN for the more than 40 volunteers needed to daily administer a special - but simple - type of therapy called "patterning" to assist Elisa's return to normal life.

The appeal was met; the simple therapy performed by teams of two has made such a difference that it can be discontinued after July.

But Elisa now needs new volunteers, to replace some of the original volunteers who cannot continue through July, because of trips and other commitments.

Absolutely no previous experience is needed. It is a matter of two people assisting the child to move her limbs through certain prescribed patterns for half an hour, then for another half hour, after five minutes' wait. That is all there is to it. Yet this patterning was part of the program developed by the Institute for the Achievement of Human Potential which brought actress Patricia Neal, who had lost all her capacities through a stroke, back to normal life.

Volunteers may call Mrs. S. David Kahan, 24 Theodore Ave., 475-7545, to volunteer their services.

Portrait Of Hamblin To Be Presented

An impressive portrait of the late Nathan C. Hamblin, painted by William Abbot Cheever, which was unveiled at the annual meeting and dinner dance of the Punchard-Andover High school alumni association last November, will be presented to the Andover High school, April 13 at 3 p.m.

VISION SCREENING. Mrs. J. J. Hartrich of the Andonna Society is shown assisting Laurie Zeigenbein, five, 117 Lovejoy Road, during a pre-school vision screening test conducted by the society at Christ Church Tuesday and Wednesday. The test is provided for youngsters to determine if they have any visual defects.

The portrait will be placed in the library which will bear his name in memory of the alumni association.

Refreshments will be served and friends and alumni have been invited.

Mr. Hamblin was principal of Punchard Free School and Punchard High school, from 1910 to 1941.

An executive board meeting of the alumni association is scheduled for Tuesday, April 8, at 8 p.m. at Memorial Hall library.

Births...

WEINER - A son, Tuesday, April 1, at Lawrence General hospital to Mr. and Mrs. Edward Weiner, 41 West Parish Drive. The mother was Jane Seigel.

BUCK - A son, Tuesday, April 1 at Bon Secours hospital to Mr. and Mrs. Kenneth Buck, 8 Summer St. The mother was Florence Bernard.

SAPUPPO - A son, Tuesday, April 1 at Bon Secours hospital to Mr and Mrs. Michele Sapuppo, 7 Regis Road. The mother was Helen Petrocchoine.

PACHECO - A daughter Friday, April 4, at Lawrence General hospital to Mr. and Mrs. John Pacheco, 24R Boston Road. The mother was Kathleen Moran.

CALL 475-1944 FOR OUR WANT-AD TAKER

PAUL UPSON R. Ph.

In A Word . . .

DON'T NEGLECT ACNE

Acne occurs, with varying degrees of severity, in about 75% of all youngsters of both sexes. It causes much emotional disturbance in these adolescents due to its "social disfigurement." The condition may exist for a relatively short time or persist into adult years.

The exact cause of acne is still unknown, making it difficult to manage the problem. Therapy must be individualized to the specific requirements of the patient.

Latest developments in topical skin lotions for acne offer effective treatment in cases which were previously resistant to therapy. Acne can—and should be treated to prevent physical and emotional scarring. Consult your dermatologist or family physician for the acne medication best suited for your particular problem.

UPSON'S SHAWSHEEN PHARMACY

COR. LOWELL & POOR STS.
Free Prescription Delivery
CALL 475-2590

Robichaud Seeks Golf Team Post

Robert Robichaud is currently seeking a starting position on the 1969 Ithaca College varsity golf team.

The Ithacans, who have become one of the top small college teams in the state in recent years, open the season on April 15 at Hobart.

Robichaud, a senior physical education major, is the son of Mr. and Mrs. Robert R. Robichaud of 24 Hidden Way. He is a 1965 graduate of Andover High school.

ALL FORMS WRITTEN
F. W. BRADLEY
INSURANCE
475-4400

FAY & DRISCOLL INC.
FILTERED & METERED SERVICE
FUEL OILS
OUR DEPENDABLE SERVICE
PROMPT DELIVERY
683-3131
OIL BURNERS
Sales & Service
CUSTOMER SATISFACTION GUARANTEED
576 Haverhill St., Lawrence

SMART FASHIONS FOR THE YOUNG MISS
debs den
4 MAIN ST. – ANDOVER

Selecting Our Winner . . .

In the photo, George Heseltine, Chairman of the Retail Board of the Andover Chamber of Commerce, is shown drawing the lucky number and winner of our Royal Sabre Portable Typewriter award last Saturday afternoon. The winner was 13-year old Kim Meyers of 17 Rennie Drive, Andover. Kim is the daughter of Mrs. M. Meyers.

EUROPE 1969 – before you make a move, get this FREE 124 PAGE COLOR BOOK fully illustrated

43 DIFFERENT TOURS
to just about everywhere in Europe

HUNDREDS OF DEPARTURE DATES
FIRST CLASS TOURS from $699 * SELECT TOURS from $579 * THRIFT TOURS from $479
All expense including air fare.

TRAVEL ANYWHERE

92 MAIN ST. ANDOVER
OPPOSITE OLDE ANDOVER VILLAGE
TEL. 475-2614

- Engagements -

Childrens Classic To Be Presented

The Andover Educational Association announces that arrangements have been made with the Children's Hour Touring Players for two performances of the play "Rapunzel and the Witch" on April 19 at 11:30 and 2 at the West Junior High school. Proceeds are for the benefit of the Scholarship Fund.

The Children's Hour, a professional adult company specializing in dramatizing children's classics, has presented over 200 performances for the youngsters of New England. This is a unique opportunity for our youngsters to attend a live theatre production especially designed for them. Following the performance, the children will be able to meet and talk with the actors. May we wholeheartedly encourage your child's attendance.

the Bible speaks to you

CHRISTIAN SCIENCE RADIO SERIES

SUNDAY

7:15 a.m. WHDH, 850 kc. Boston
7:15 a.m. WCOP, 1150 kc. Boston
9:45 a.m. WEZE, 1260 kc. Boston

SHERATON ROLLING GREEN MOTOR INN ANDOVER

BANQUET FACILITIES

For 25 to 750 Persons

Tel. 475-5400

FORMAL RENTALS

So Distinctive . . . So Appropriate for Parties and Weddings -

WHEN THE OCCASION CALLS FOR FORMAL SEE US AT . . .

Elander & Swanton INCORPORATED

50 MAIN ST. ANDOVER · CONVENIENT CREDIT ACCOMMODATIONS

Miss Brenda J. Alakel

Engagement Announced

Mr. and Mrs. Robert N. Alakel of 45 Milton St., Lawrence announce the engagement of their daughter, Brenda Joyce, to Bruce Cameron MacFadyen, son of Mrs. Norma A. Madyen of 16 Morton St.

Miss Alakel a graduate of Lawrence High school is a sophomore at the University of Massachusetts.

Mr. MacFadyen, a graduate of Andover High school and the University of Maine where he was a member of the Lambda Chi Alpha fraternity, attended Washington and Lee University School of Law. He is associated with Liberty Mutual Insurance Co.

Andover Grange Plans Roast Beef Supper

The Andover Grange will hold a public Roast Beef Supper on Saturday, April 26, at the Grange Hall on Shawsheen Road.

The supper will be served family style at 6 p.m. Reservations should be made either with Mrs. Alexander Henderson, 11 Argilla Road, or with Mrs. Theodore Peterson, 79 Pine St.

Co-chairmen for the supper are Alexander Peterson, and Floyd Darby, who will serve as the experienced chefs in charge of the roasts. The public is welcome, and urged to make early reservations.

June Wedding Is Planned

Miss Nancy J. Burnham

The engagement of Miss Nancy Jane Burnham, 20 Sheridan Road, to Timothy E. Triggs, son of Mr. and Mrs. Ralph E. Triggs, 917 Lake Court, Madison, Wisc., has been announced by her parents, Mr. and Mrs. Hartley M. Burnham.

The wedding will take place June 28 at St. Joseph's church, Ballardvale.

Miss Burnham is a member of the Alpha Chi Omega soroity and attends the University of Colorado in Boulder.

Her fiance received his B.S. degree at the University of Wisconsin and was a member of the Phi Kappa Theta fraternity He received his M.S. degree at the University of Colorado and is presently employed as an engineer at the Lange Shi Boot Co., Broomfield, Colo.

Family Supper On Saturday

Troop 70, B.S.A., of Andover, will conduct a family spaghetti supper this Saturday, April 12. Supper will be served from 5:30 to 7:30 and will include a full meal, salad, dessert and beverage. The supper will be held at Christ Church, the sponsoring institution. Proceeds for this supper will help support summer activities for the boys in the troop.

CALL 475-1944 FOR OUR WANT-AD TAKER

Miss Louise Claire Gingras

Medford Wedding Planned In June

Mrs. Albert F. Gingras of Medford and Dennisport announces the engagement and forthcoming marriage of her daughter, Louise Claire, to a former Andover resident, Robert Jordan. Miss Gingras is also the daughter of the late Dr. Albert Gingras. Mr. Jordan is the son of Mr. and Mrs. Eugene W. Jordan of Peabody and Holiday, Florida.

Miss Gingras is a graduate of Cardinal Cushing College. She attended Boston College and received her master's degree from Boston State College.

Mr. Jordan is a graduate of Colby College and Georgetown University Law School. He also attended graduate school at Boston University.

A June 28 wedding is planned.

Folk Festival At Formation Center Set

Jamie Brockett, noted folk singer, will be the feature attraction at the Spring Folk Festival sponsored by the Christian Formation Center, River Road, West Andover, on Saturday, May 10. Mr. Brockett, who just released his first album, is hopefully the first of a series of top artists who will entertain at the Center. The West Point Glee Club will give a concert there on Friday, April 11. and many other programs are being considered for presentation. Since its inception as a center of religious renewal in the Merrimack Valley, the Christian Formation Center has also established itself as a cultural center for the area.

The folk festival was originally conceived to give young and undiscovered talent an opportunity to perform before an appreciative audience. Several highly talented musicians from the local area have been contacted for the festival and they will perform prior to Jamie's concert. The program will begin at 7:30 p.m.

Anyone who wishes further information regarding the Folk Festival may call Fr. Francis at the Christian Formation Center on Wednesdays from 4 to 6 p.m. and on Thursdays from 7 to 9 p.m. Tickets will go on sale April 1. Persons desiring to donate original posters for stage decoration may drop them off at the Center at any time.

Historical Society Annual Meeting

The annual meeting of the Andover Historical Society will be held Thursday evening, April 17, at the Amos Blanchard house, 97 Main St., at 8 p.m.

Following the business meeting Malcolm Burroughs of Topsfield, will discuss the lithographs of Currier and Ives. Several prints from Mr. Burroughs collection will be on display.

The average water consumption per person in the U.S. is about 50 gallons.

CLEANING HELP IN YOUR HOME

We provide able, professional cleaning men for the more arduous tasks of housework. Hours can be arranged to suit your convenience.

COMMERCIAL CLEANING, TOO

Restaurants, offices, etc. Daily, weekly, monthly or by special arrangement.

CALL GEORGE DURGIN
BETWEEN 8 and 10 a.m.
475-2969

NEW ENGLAND CLEANING SERVICE

Lundgren FUNERAL HOME

Member THE ORDER OF THE GOLDEN BELL

DONALD E. LUNDGREN

ELM STREET ANDOVER 475-2072

ESTABLISHED IN 1840

REMOVE EXCESS BODY FLUID WITH FLUID EX TABLETS

ONLY $1.49 AT

LIGGETT RX DRUGS

FREE!

Tone-n-tique WOOD TONE DEMONSTRATION

FRIDAY & SATURDAY

April 11 & 12—10 a.m. to 5 p.m.

Come and see how you can achieve furniture finishes like the professionals in four simple steps without removing the old finish. Six different dimensional wood tones can be used to blend with and match natural wood finishes

Positive, dimensional... *no other like it!*

Simple, inexpensive... no special tools needed.

WOOD TONE kit

This system has Pat. Pend.

HILL HARDWARE

45 MAIN ST. TEL. 475-0102

Miss Virg

Virginia To Wed

Mr. and M.
ing announce
their daughte
Lawrence Th
Pleasantville,
Miss Hardi
school and D
Wellesley, an
her junior ye
lege in Bria
York.
Her fiance
Pleasantville
tended New Y
to his service
Army. Mr.
Mrs. Marion
ville and of M
Gross, Jr. of
The wedding
Andover on Au

Philhar To Pres Spring

The annual
rimack Valle
Society will be
ing April 10
Lawrence Coo
rence. Mrs.
president, will
In addition t
and the electi
plans will be
concert to be
afternoon, Apr
The concert w
West Junior Hi
olas Van Slyck
bers on the p
works by Bee
Von Weber and
Tickets may
any member o
the ticket cha
DeFelice, 31
uen. Tickets
able at the do
noon.
This will
series concert
cert will be
orchestra on S
16 for the
Club.

Sisterhood Spring Pro

The Sisterho
manuel, Lawre
spring program
dimensions," l
The first w
Ealy, Black G
Northeastern
Harry Axelrod
be hostess on
The second
college adm
Perry, guidanc
dover High sc
Mrs. Jerome
Karlton Circle
Proceeds wi
and Get," scho

ON DEAN'S L
Michael J. M
St., is on the
College of the

15 C

ss Louise Claire Gingras

lford Wedding ned In June

s. Albert F. Gingras of Med- and Dennisport announces the ement and forthcoming mar- of her daughter, Louise e, to a former Andover resi- Robert Jordan. Miss Gin- is also the daughter of the r. Albert Gingras. Mr. Jor- s the son of Mr. and Mrs. e W. Jordan of Peabody and ay, Florida.

s Gingras is a graduate of nal Cushing College. She at- d Boston College and received aster's degree from Boston College.

Jordan is a graduate of College and Georgetown Uni- y Law School. He also at- d graduate school at Boston rsity.

June 28 wedding is planned.

k Festival Formation ter Set

ie Brockett, noted folk sing- ill be the feature attraction Spring Folk Festival spon- by the Christian Formation r, River Road, West Andover, urday, May 10. Mr. Brock- ho just released his first , is hopefully the first of ies of top artists who will ain at the Center. The West Glee Club will give a con- here on Friday, April 11. nany other programs are considered for presentation. its inception as a center of us renewal in the Merri- Valley, the Christian Forma- enter has also established as a cultural center for the

folk festival was originally ved to give young and un- ered talent an opportunity form before an appreciative ce. Several highly talented ans from the local area have ontacted for the festival and ill perform prior to Jamie's t. The program will begin p.m.

one who wishes further in- ion regarding the Folk Fes- nay call Fr. Francis at the ian Formation Center on sdays from 4 to 6 p.m. and ursdays from 7 to 9 p.m. s will go on sale April 1. s desiring to donate ori- posters for stage decora- nay drop them off at the at any time.

orical Society ual Meeting

annual meeting of the An- Historical Society will be hursday evening, April 17, Amos Blanchard house, 97 t., at 8 p.m.

owing the business meeting m Burroughs of Topsfield, iscuss the lithographs of r and Ives. Several prints Mr. Burroughs collection will isplay.

average water consumption rson in the U.S. is about 50 .

VE EXCESS BODY FLUID
H FLUID EX TABLETS
NLY $1.49 AT
GGETT RX DRUGS

Miss Virginia Harding

Miss Diane L. Rodden

Virginia Harding To Wed In August

Mr. and Mrs. William H. Harding announce the engagement of their daughter, Virginia, to Mr. Lawrence Thomas Gross, III, of Pleasantville, New York.

Miss Harding attended the Pike school and Dana Hall school in Wellesley, and is now completing her junior year at Briarcliff College in Briarcliff Manor, New York.

Her fiance is a graduate of Pleasantville High school and attended New York University prior to his service in the United States Army. Mr. Gross is the son of Mrs. Marion Gross of Pleasantville and of Mr. Lawrence Thomas Gross, Jr. of Katonah, N. Y.

The wedding will take place in Andover on August 2.

Miss Rodden Betrothed

Mr. and Mrs. Clement W. Rodden, 14 Gleason St., announce the engagement of their daughter, Dianne Loyce, to John D. Randone, son of Mr. and Mrs. Charles M. Randone, 530 Main St., North Andover.

Miss Rodden is a graduate of Andover High school, and Chandler School for Women, Boston. She is presently employed at Western Electric Co., North Andover.

Mr. Randone is a graduate of North Andover High school, and Northeast Institute of Industrial Technology, Boston. He is employed as a draftsman for Western Electric Co., North Andover.

The couple will be married in St. Augustine's Church, on July 6, at 4 p.m.

Philharmonic To Present Spring Concert

The annual meeting of the Merrimack Valley Philharmonic Society will be held Thursday evening April 10 at 7:45 p.m. at the Lawrence Cooperative Bank, Lawrence. Mrs. Anthony J. Ippolito, president, will preside.

In addition to the annual reports and the election of officers, final plans will be made for the spring concert to be performed Sunday afternoon, April 13, at 3:30 p.m. The concert will take place at the West Junior High school with Nickolas Van Slyck conducting. Numbers on the program will include works by Beethoven, Prokofieff, Von Weber and Siberlius.

Tickets may be purchased from any member of the board or from the ticket chairman, Miss Emma DeFelice, 31 Woodland St., Methuen. Tickets will also be available at the door on Sunday Afternoon.

This will be the last of the series concerts. A special concert will be performed by the orchestra on Sunday evening, May 16 for the Lawrence Exchange Club.

Girls Softball Offered By 'Y'

The Andover YMCA plans an expanded softball program for girls this spring. Two age divisions will be involved with skills instruction sessions for two weeks followed by league competition thereafter. The program gets under way the week of April 28 with girls in grades 4 - 6 playing on Mondays and Wednesdays and Junior High School girls on Tuesdays and Thursdays.

All activity will be conducted at the Phillips Academy fields opposite the new Bancroft School under YMCA Physical Director Walter J. Kimball assisted by a corps of girl leaders. Interested girls may enroll at the YMCA at this time and enrollments should be in by the time of school vacation week. Key girls of both age groups will meet at the YMCA on April 9 for planning sessions.

The U.S. Army has personnel serving in 94 foreign countries.

Sisterhood Plans Spring Programs

The Sisterhood of Temple Emmanuel, Lawrence, will hold two spring programs under their "new dimensions," lectures.

The first will be Mrs. Anna Ealy, Black Guidance director at Northeastern University. Mrs. Harry Axelrod, Alden Road, will be hostess on April 24 at 8 p.m.

The second lecture will be on college admissions, Robert Perry, guidance counsellor at Andover High school, will speak at Mrs. Jerome Russem's home on Karlton Circle, May 8 at 1 p.m.

Proceeds will go to the "Give and Get," scholarship fund.

ON DEAN'S LIST

Michael J. McEneaney, 61 Salem St., is on the dean's list at the College of the Holy Cross.

Distinctive Hair Styling by

Jeanine Carolle Coiffeurs

for appointment

475-8726

Adjacent To Shawsheen Plaza
TUES. thru SAT. 9 to 5
Thurs. & Fri. Evenings Til 7:30

We Insure Everything . . .
Particularly Your Peace Of Mind!
AND IT ONLY TAKES 5 MINUTES

Bernardin
Insurance Agency, Inc.
15 CENTRAL ST. ANDOVER 475-3414

Scholarship Bridge Set

The Shawsheen Village Woman's Club annual benefit Scholarship Bridge will be held on Tuesday, April 15 at 8 p.m. at the Andover Country Club.

The Scholarship Fund is used to grant two scholarships to any Andover High senior boy or girl who is planning to further his education.

Tickets for the event may be obtained from one of the committee members who are: Mrs. Frank Schiller, chairman; Mrs. Chester Kopatch, vice chairman; Mrs. Stephen Bull, Mrs. Henry Cradduck, Mrs. Almon Daniels, Mrs. James Hedrick, Mrs. Joseph Hoffman, Mrs. Richard MacGowan, Mrs. Frank Mathias, Mrs. Fred Saunders, and Mrs. William Workman.

CALL 475-1944 FOR
OUR WANT-AD TAKER

DRIVE EXTENDED

Weather conditions which delayed Massachusetts' Easter Seal campaign mailings have caused the Society officially to extend the 1969 appeal from Easter Sunday to Sunday, April 27.

Mr. Chester T. Jenkins, Assistant Treasurer of Andover Savings Bank, and area treasurer for this year's drive, made the announcement.

TWO WEEKS ONLY
SKI PANTS SWEATERS JACKETS 57¢ ea
Reg. .90 up
MIX THEM OR MATCH THEM
Antoni's CLEANERS
357 NO. MAIN ST. · ANDOVER
And Now In No. Andover Mall, Route 114

. . . . WHEN A FELLA NEEDS
A "FRIEND"-LY LOAN

If insufficient withholding or the new surtax has you in a financial bind, don't panic!

Instead, see us right away for a quickly arranged personal loan. We'll help you meet that April 15th deadline on time!

BORROW UP TO $3500

Repayment Terms As Long As 36 Months
FREE LIFE INSURANCE INCLUDED
PROMPT, CONFIDENTIAL SERVICE
Your Family Financial Center

Andover savings bank
INCORPORATED 1834
3 convenient offices

ANDOVER 61 MAIN STREET
NORTH ANDOVER 108 MAIN STREET
METHUEN 547 BROADWAY

A MUTUAL STABILITY SAVINGS BANK

LEGAL NOTICES

Commonwealth of Massachusetts
PROBATE COURT
Docket No. 261218

Essex, ss.

To all persons interested in the trust estate under the will of CHARLES D. THOMPSON late of Andover in said County, deceased, for the benefit of ALINE M. THOMPSON.

The trustee of said estate has presented to said Court for allowance its fifth to eighth accounts inclusive.

If you desire to object thereto you or your attorney should file a written appearance in said Court at Lawrence before ten o'clock in the forenoon on the fourteenth day of April 1969, the return day of this citation.

Witness, JOHN A. COSTELLO, Esquire, First Judge of said Court, this eighteenth day of March 1969.

JOHN J. COSTELLO, Register
M-27; A-3-10

Commonwealth of Massachusetts
PROBATE COURT
Docket No. 300605

Essex, ss.

To all persons interested in the estate of ROBERT E. LANE late of Andover in said County, deceased.

A petition has been presented to said Court for Probate of a certain instrument purporting to be the last will of said deceased by DOROTHY T. LANE of Andover in the County of Essex, praying that she be appointed executrix thereof, without giving a surety on her bond.

If you desire to object thereto you or your attorney should file a written appearance in said Court at Salem before ten o'clock in the forenoon on the twenty-second day of April 1969, the return day of this citation.

Witness, JOHN A. COSTELLO, Esquire, First Judge of said Court, this twenty-fourth day of March 1969.

JOHN J. COSTELLO, Register
A-3-10-17

Commonwealth of Massachusetts
PROBATE COURT
Docket No. 300713

Essex, ss.

To all persons interested in the estate of MARY COMBER, otherwise known as MARY A. COMBER and MARY ANN COMBER late of Andover in said County deceased, and to the ATTORNEY GENERAL of said Commonwealth.

A petition has been presented to said Court for Probate of a certain instrument purporting to be the last will of said deceased by VERONICA J. WEYMOUTH, named in said will as VERONICA WEYMOUTH of Andover in the County of Essex, praying that she be appointed executrix thereof, without giving a surety on her bond.

If you desire to object thereto you or your attorney should file a written appearance in said Court at Haverhill before ten o'clock in the forenoon on the twenty-eighth day of April 1969, the return day of this citation.

Witness, JOHN A. COSTELLO, Esquire, First Judge of said Court, this twenty-eighth day of March 1969.

JOHN J. COSTELLO, Register
A-3-10-17

Commonwealth of Massachusetts
PROBATE COURT
Docket No. 300609

Essex, ss.

To all persons interested in the estate of LEON F. MOWRY late of Andover in said County, deceased.

A petition has been presented to said Court for Probate of a certain instrument purporting to be the last will of said deceased by MARGARET J. MOWRY of Andover in the County of Essex, praying that she be appointed executrix thereof, without giving a surety on her bond.

If you desire to object thereto you or your attorney should file a written appearance in said Court at Salem before ten o'clock in the forenoon on the twenty-second day of April 1969, the return day of this citation.

Witness, JOHN A. COSTELLO, Esquire, First Judge of said Court, this twenty-fifth day of March 1969.

JOHN J. COSTELLO, Register
A-3-10-17

Commonwealth of Massachusetts
PROBATE COURT
Docket No. 300494

Essex, ss.

To all persons interested in the estate of ELEANOR DENISON late of Andover in said County, deceased.

A petition has been presented to said Court for Probate of a certain instrument purporting to be the last will of said deceased by LAWRENCE WHITCOMB of Bethlehem in the Commonwealth of Pennsylvania and HELEN WHITCOMB BARSS of Andover in the County of Essex, praying that they be appointed executors thereof, without giving a surety on their bonds.

If you desire to object thereto you or your attorney should file a written appearance in said Court at Lawrence before ten o'clock in the forenoon on the fourteenth day of April 1969, the return day of this citation.

Witness, JOHN A. COSTELLO, Esquire, First Judge of said Court, this seventeenth day of March 1969.

JOHN J. COSTELLO, Register
From the office of
Richard M. Sullivan
181 Lowell Street
Andover, Mass. M-27; A-3-10

Commonwealth of Massachusetts
PROBATE COURT
Docket No. 300744

Essex, ss.

To all persons interested in the estate of GWENDOLEN BROOKS REYNOLDS late of Andover in said County, deceased.

A petition has been presented to said Court praying that ARTHUR W. REYNOLDS of Andover in the County of Essex be appointed administrator of said estate without giving a surety on his bond.

If you desire to object thereto you or your attorney should file a written appearance in said Court at Haverhill before ten o'clock in the forenoon on the twenty-eighth day of April 1969, the return day of this citation.

Witness, JOHN A. COSTELLO, Esquire, First Judge of said Court, this first day of April 1969.

JOHN J. COSTELLO, Register
A-10-17-24

Commonwealth of Massachusetts
PROBATE COURT
Docket No. 300623

Essex, ss.

To all persons interested in the estate of WILLIAM JAQUES late of Andover in said County, deceased.

A petition has been presented to said Court for Probate of a certain instrument purporting to be the last will of said deceased by MYRTIE B. BONVIN of Franklin in the County of Norfolk, praying that she be appointed executrix thereof, without giving a surety on her bond. MYRTIE P. JAQUES, the first named executrix in said will, having deceased.

If you desire to object thereto you or your attorney should file a written appearance in said Court at Salem before ten o'clock in the forenoon on the twenty-second day of April 1969, the return day of this citation.

Witness, JOHN A. COSTELLO, Esquire, First Judge of said Court, this twenty-fifth day of March 1969.

JOHN J. COSTELLO, Register
From the office of:
Sherman, Tavenner & Cregg
15 Central Street
Andover, Mass. A-3-10-17

Commonwealth of Massachusetts
PROBATE COURT
Docket No. 292993

Essex, ss.

To all persons interested in the estate of ELIZABETH DONALDSON late of Andover in said County, deceased.

The executor of the will of said deceased has presented to said Court for allowance his first and final account.

If you desire to object thereto you or your attorney should file a written appearance in said Court at Salem before ten o'clock in the forenoon on the twenty-second day of April 1969, the return day of this citation.

Witness, JOHN A COSTELLO, Esquire, First Judge of said Court, this twenty-fourth day of March 1969.

JOHN J. COSTELLO, Register
Tomlinson & Hatch, Attys.
101 Amesbury Street
Lawrence, Mass. A-3-10-17

Commonwealth of Massachusetts
PROBATE COURT
Docket No. 289626

Essex, ss.

To all persons interested in the estate of FRANCES A. LENFEST of Andover in said County, person under conservatorship.

The conservator of the property of said person has presented to said Court his second account for allowance.

If you desire to object thereto you or your attorney should file a written appearance in said Court at Salem before ten o'clock in the forenoon on the twenty-second day of April 1969, the return day of this citation.

Witness, JOHN A. COSTELLO, Esquire, First Judge of said Court, this twenty-second day of March 1969.

JOHN J. COSTELLO, Register
From the office of:
Richard M. Sullivan, Esq.
181 Lowell Street
Andover, Mass. A-3-10-17

Subscribe to the TOWNSMAN

Shampoo Your Rugs With
"CAMPOO"
Rent Electric Shampooer
$1.00 Per Day
ANDOVER HOUSE OF CARPETS
Shawsheen Plaza 475-2911

GEO. W. HORNE CO.
LAWRENCE, MASS.
TAR AND GRAVEL ROOFING SHEET METAL WORK
SPECIALIZING IN ASPHALT SHINGLING
Telephone 687-7339 Established 1854

TEXACO
S&H GREEN STAMPS
MORE PULLING POWER
VILLAGE ANNEX TEXACO
14 NO. MAIN ST. – ANDOVER
QUALITY • SERVICE • SAVINGS

Cross Coal Co.
EST. 1864
FUEL AND RANGE OIL

Service To Andover Since 1930
BARNARD
REAL ESTATE & INSURANCE AGENCY
ALL INSURANCE FORMS WRITTEN
36 MAIN ST. Cor BARNARD ST. ANDOVER
TELEPHONES
DAYS 475-0202 EVES 475-0066

MOVING

BEGLEY MAYFLOWER
LOCAL AND LONG DISTANCE MOVING.
P. F. BEGLEY COMPANY
PACKING CRATING STORAGE
682-1372

Modernize Your Heating System
24 - HOUR SERVICE
HOWE HEATING CORPORATION
5 LUPINE RD., ANDOVER
475-0365
GUY B. HOWE JR.

Service Directory

ARBORISTS

AMALIA
TREE SURGEONS, INC.
A. C. Lawrence, Rep.
Certified Arborist
24 HOUR SERVICE
475-1848

AUTO REPAIRS

NEW LOCATION
CLARK MOTOR CO.
273 So. Union St., Lawrence
688-6054
IMPERIAL CHRYSLER
PLYMOUTH VALIANT
SALES & SERVICE

INSURANCE

DOHERTY
INSURANCE
475-0260

REAL ESTATE

W. Shirley Barnard
REAL ESTATE
Main at Barnard Street
TEL. 475-0202

BRADLEY
REAL ESTATE
475-2529 687-7029

Fred E. Cheever
REAL ESTATE
NOW AT 3 MAIN ST.
Tels. 475-3775 – 475-1098

RADIO & HI-FI SERVICE

ENJOY THE BEST
IN RADIO AND RECORDINGS
• When we do the repairing you hear the difference
• Top service at low c
COMMUNITY
RADIO & HI-FI SERVICE
17 NEWBURY ST. LAWRENCE
TEL. 682-9048

ealth of Massachusetts
ROBATE COURT
Docket No. 289626

ersons interested in the
FRANCES A. LENFEST
r in said County, person
ervatorship.
servator of the property
erson has presented to
his second account for

lesire to object thereto
ur attorney should file a
pearance in said Court at
ore ten o'clock in the
n the twenty-second day
969, the return day of
n.
JOHN A. COSTELLO,
irst Judge of said Court,
y-second day of March

, COSTELLO, Register
ffice of:
, Sullivan, Esq.
Street
Mass. A-3-10-17

ervice
rectory
RBORISTS
MALIA
URGEONS, INC.
. Lawrence, Rep.
ertified Arborist
HOUR SERVICE
75-1848
UTO REPAIRS
W LOCATION
LARK
TOR CO.
Union St., Lawrence
8-6054
IAL CHRYSLER
UTH VALIANT
LES & SERVICE
SURANCE
HERTY
ISURANCE
475-0260
AL ESTATE
irley Barnard
AL ESTATE
t Barnard Street
475-0202
ADLEY
L ESTATE
9 687-7029
E. Cheever
AL ESTATE
AT 3 MAIN ST.
5-3775 – 475-1098
HI-FI SERVICE
Y THE BEST
AND RECORDINGS
MMUNITY
HI-FI SERVICE
LAWRENCE
682-9048

LAWRENCE RUG & LINOLEUM CO., INC.
Over 7500 Sq. Ft. of Floor Space!
DEVOTED TO FLOOR COVERING!
278 So. Broadway, Lawrence
(Next to Reg. of Motor Vehicles)
FOR FREE ESTIMATES CALL 683-3151
Lees heavenly carpets
QUALITY CARPETS SINCE 1945

MANZI Dodge
9 Merrimack St. at South Broadway, Lawrence 683-9591

M. J. SULLIVAN INC.
FURNITURE
226 ESSEX ST., LAWRENCE
"The Leading Furniture Store In Essex County"
SERVING ANDOVER FOR 81 YEARS!
Open Tuesday, Thursday and Friday till 9 P.M.
686-6157
Free Validated Parking At Rear Entrance Of Store

SUTTON TRAVEL SERVICE INC.
Merrimack Valley's Most Experienced Travel Agent. International and Domestic. Tours, Cruises & Resorts. Free Consultations.
1 Lowell St., Andover 475-4251
21 Lawrence St., Law. 686-9521

DALRYMPLE OIL CO., INC.
• Heating and Air Conditioning Specialists
• Frigidaire Appliances
244 Broadway, Law. 683-2455

HARNDEN & SMITH
323 Main St., No. Reading
Rte. 28 on And. line. 664-2630
• LAWNMOWER Sales & Service
• SNOWBLOWERS
• Repairs of small engines & powered equipment of all types
The Area's Authorized JACOBSEN DEALER

JACK SPIRES
WALLPAPER & PAINT CO.
205 So. Union St., Lawrence
683-4371
The Area's Largest Selection of Wallpaper at Discount Prices!
We Carry Touraine Paint

RENFREW
Television & Appliances
SALES & SERVICE
118 Park St., No. Reading
664-2277
Master License NO. 1205

COLUMBIA
Auto Seat Covers
165-167 So. Broadway, Lawrence
• Convertible Tops
• Complete Interior Service
Established 1937
683-2205

WE CARRY IRISH BELLEEK
KOLSKY JEWELRY CO.
JEWELRY AND GIFTS FOR ALL OCCASIONS
642 Essex Street, Haverhill, Massachusetts
682-5572

T.J. SCANLON CO.
Building Materials Tools & Hardware
ESSEX ST. Corner BROADWAY
LAWRENCE
Paints
Power Tools
Lawn Supplies
Johns-Manville
Roofing & Siding
Free Delivery
683-3118

BUSINESS PROFILES

TRIPOLI BAKERY
MAKERS OF ITALIAN BREAD, ROLLS, PASTRIES
Pizza Shop Open
Friday, Saturday, Sunday
104 Common St., Law. 682-7754

Floor Coverings?

When you need new carpeting or floor covering of any kind, visit Lawrence Floor Covering at 239 Broadway in Lawrence. It is one of the area's oldest floor covering centers and has been in business at this same location for 35 years. No job is too big or too small for them to handle. If you wish, arrangements can be made to have samples brought to your home or place of business, at no obligation, and an estimate will be given on the spot.

Lawrence Floor Covering features wall-to-wall carpeting by all the top makers, room-size rugs, stair carpeting, area rugs, braided rugs and kitchen carpeting. They also have a full line of linoleum in all the famous names such as Gold Seal, Armstrong, Rubberoid and Congoleum.

Dalrymple Oil Co.

The heating and ventilating experts at Dalrymple Oil Company, 244 Broadway in Lawrence, are prepared to install complete matched Carrier Components which form a total air treatment center, serving you well throughout every season of the year. Carrier total air conditioning systems take out the heat and mugginess in summer months, shut out noise and pollen and whisk away stale dirty air.

If you are in the market for a new electric range, washer, dryer, dishwasher or refrigerator, visit Dalrymple and see the full Frigidaire line in the latest decorator colored models or the popular built-ins. For further details or oil delivery, call Dalrymple at 683-2455.

Quality + Experience + Service

ALBRITE CARPETS
CLEANING · SALES · SERVICE
QUALITY CARPETS
Featuring –
BIGELOW & ALEXANDER SMITH
Plus other famous names
We Have Oriental Rugs
682-7651 • 686-1212
223 Winthrop Ave., Lawrence

VOLKSWAGEN SALES & SERVICE
Quality Economy
• SEDANS
• CONVERTIBLES
• WAGONS
• KARMANN GHIA
AUTHORIZED
•SALES•PARTS•SERVICE
HARRISON PARK CORP.
222 Lowell St., Law. 686-9743

COLES' NURSING HOME
10 Summer St., 475-1389
24 HOUR R.N. SUPERVISION
"The Small Home That Gives Personalized Nursing Care."
An Equal Opportunity Employer

McLAY'S FLORIST & GARDEN CENTER
Rte. 114, No. Andover 683-3166
CUT FLOWERS AND ARTISTIC FLORAL ARRANGEMENTS FOR ALL OCCASIONS
Allen's Sno Thro, Hahn-Eclipse & Jacobsen Power Mowers.
Open Daily 8 to 8, Sunday till 5

HILDA'S Hair Stylist
Franchised ESKA Salon
7 HAIR STYLISTS ON DUTY FOR FAST, EXPERT SERVICE
Shawsheen Plaza, Andover
WALK-IN or CALL 475-2531

SEE OUR WONDERFUL WORLD OF LIGHTING:
• KYANIZE PAINT
• ARTIST MATERIALS
• ELECTRICAL FIXTURES
Totally Alive – A New Wallpaper Showroom!
MID-CITY SUPPLY
92 Broadway (near Common St.)
Lawrence 682-1848

RICHARDS TV & APPLIANCE CO.
93 Water St., North Andover
Color Specialists •
Service on all makes of WASHERS & DRYERS
682-7137

One Elm Street 475-2929
Valentine Flowers From The Heart

OUR 100th YEAR
LORD'S
Quality Shoes since 1869
Charge and Budget Accounts Available
275 ESSEX ST. Next to "Times"

PONTIAC! TEMPEST & FIREBIRD
McANDREW PONTIAC-Inc.
SALES-SERVICE
209 S. Broadway, Law. 683-9547

DICK'S
TELEVISION & APPLIANCES
Sales & Service
–RCA VICTOR –ZENITH – WHIRLPOOL
466 Haverhill St., Lawrence
686-3584

CLARK MOTOR CO., INC.
IMPERIAL – CHRYSLER
PLYMOUTH – VALIANT
BARRACUDA
Sales & Service
Good Used Cars
688-6053 OPEN EVENINGS
273 So. Union St., Lawrence

M. J. KLINOW
"MERRIMAC'S Most Complete Juvenile & Teen-Age Furniture Store"
• CRIBS
• BABY CARRIAGES
• MATTRESSES
• PLAY-YARDS ETC.
"OUR EVERY DAY PRICES ARE NO HIGHER THAN DISCOUNT PRICES ELSEWHERE"
475 ESSEX ST. LAWRENCE 686-3172

SHAWSHEEN MOTOR MART INC.
Tel. 475-0767
FORD
39 Haverhill Street Andover
"Traditionally Trustworthy"

HUGHES HOUSE NURSING HOME INC.
An Extended Care Facility
475-8566
89 MORTON ST., ANDOVER

SUPREME CLEANERS OF ANDOVER
1 HR. DRIVE-IN SERVICE
SAME DAY SHIRT SERVICE
REPAIRS & ALTERATIONS
475-6636
Shawsheen Plaza Shopping Center

ARLINGTON MOTORS INC.
MERCURY
LINCOLN
"The Home of Champions"
662 Broadway, Law. 683-7188

SUPERIOR AUTOMOTIVE & ELECTRIC
Main & Chestnut Sts., Andover
COMPLETE AUTOMOTIVE SERVICE
• Wheel Alignment
• Electric Tune-up
• Brakes Relined etc.
We service & repair FOREIGN CARS TOO!
Gulf
475-9711

SONOTONE THE HOUSE OF HEARING
Theresa (Manzi) Amore
SONOTONE
The Amazing New Sonotone All in your ear
BAY STATE BLDG. ROOM 315
301 ESSEX ST., LAWRENCE
682-4730

ANDOVER

COUNTRY RANCH - $23,900

Imagine taxes of only $440.20
– Over half acre treed lot.

THREE bedrooms, living-dining area, bright new family room, garage, full dry basement. Serenity, privacy. **Exclusive.**

FIVE bedroom Cape with full dining room. Two baths. Breezeway, garage. **Exclusive.**

FOUR bedroom Garrison with fireplaced family room, enclosed porch. 2½ baths. Double garage. Fieldstone "barn". **$42,000.**

Doherty Realty Agency

475-0260

Elizabeth H. Giblin 475–1713 Elaine Meyers 475–5337

Kindergarten Registration Schedule

The following schools will have kindergarten registration during the month of April.

South school: Wednesday, April 16, 9-11:30 - 1-2:30; Thursday, April 17, 9-11:30 - 1-2:30.

West school: Tuesday, April 29, Wednesday, April 30.

All other schools will hold registration during the month of May. Dates will be announced later.

Parents are requested to bring the children to the kindergarten room where they will have an opportunity to meet the child's teacher, as well as the principal of the school, the dental hygienist and the school nurse.

Parents must bring the child's legal birth certificate at the time of registration.

Pupils may enter kindergarten providing they will be five years of age on or before Jan. 1, 1970.

CALL 475-1944 FOR OUR WANT-AD TAKER

THINK Apple Blossoms

ANDOVER

Lovely Custom Built Cape, set on an attractive, quiet circle, 4 bedrooms, 2 baths, large living room with dining area, family kitchen. Convenient to town. **$41,000.**

Georgian Colonial on one acre. A spacious house with 4 good size bedrooms and 2 baths up. Large fireplaced family room, living room, formal dining room, eat-in kitchen, laundry, lav. down. Enclosed breezeway, 2 car garage. Immediate occupancy. Hurry on this one – it won't last. **$46,900**

Call Us Anytime
Marjorie C. Kidd or William Stewart

475-5608

"Nicest Homes North of Boston"

BIXBY & COMPANY
the real estate people

125 MAIN ST. – ANDOVER
"UNDER THE COFFEE MILL"

TOWNSMAN CLASSIFIED ADS

Personal a

HOME NEEDED FOR handsome, young German Shepherd, spayed female. Dog has a tendency to develop a one-family outlook on life - very protective to the family unit, overly aggressive to strangers. Extremely intelligent animal but needs training. Housebroken to perfection. Excellent watchdog. 686-4082. a-M-27-TF

LOOKING FOR FAMOUS "Dutchmaid" clothing? Available in this area from - Lillian Whitton, Dial 475-1879. a-A-3-10-17

THERMOGRAVED WEDDING INVITATIONS and a complete line of Wedding Stationery. Fine selection of papers and type-faces. Prompt service. ANDOVER TOWNSMAN, 26 Chestnut Street, cor. of Main Street. 475-1943. a-TF

Lost and Found b

ANDOVER SAVINGS BANK Pass Books Nos. 202452 and 300138 have been lost and application has been made for payment in accordance with Sec. 20, Chap. 167 of the General Laws. Payment has been stopped. b-M-27-3-10

ANDOVER SAVINGS BANK Pass Book No. 37669 has been lost and application has been made for payment in accordance with Sec. 20, Chap. 167 of the General Laws. Payment has been stopped. b-A-10-17-24

MERRIMACK VALLEY National Bank Pass Book No. 11134914 has been lost and application has been made for payment in accordance with Sec. 20, Chap. 167 of the General Laws. Payment has been stopped. b-A-10-17-24

LOST - PUPPY, Four months old, cross between Collie and Shepherd; Buff colored. Collar, no tag; Vicinity of Shawsheen Plaza area. Answers to "Buddy". Call 475-1527. b-A-10

Services Offered c

1ST & 2ND MORTGAGES at low rates. Quick confidential service. Community Finance, Inc., Kannan Bldg., 125 Amesbury Street, Lawrence, 688-6023. 23-TF

MAN, SEMI-RETIRED - Will do many kinds of indoor and outdoor work, $2.00 an hour. Tel. 475-0504 before 9 a.m. and after 6 p.m. c-A-10

PICK YOUR MATERIAL, Choose your pattern and I'll tailor you a new spring suit or coat. Alterations and sewing of all types. Call Linda, 475-2149. c-A-3-10-17-24

HORS D'OEUVRES - TEA sandwiches and miniature pastries made to order. Also complete buffets for any party, tea, shower, cocktail hour, club function. Prices reasonable. 688-8783. c-A-3-10-17-24

Other Classified Ads On Pages 25–26–27

Some biologists at Bell Laboratories had a "big" problem recently when they found themselves with 40 pounds of surplus whale meat on their hands. The scientists needed just a few pounds of it for their hemoglobin research, but the Canadian supplier refused to ship anything less than 40 pounds. What to do with the extra? After some thought, they decided to try to eat the meat--it has somewhat the consistency of steak. At last report, they had chewed their way through only one-third of it.

WANTED TO PURCHASE

Antique Furniture
Oriental Rugs
Paintings
Silver, Pewter, etc.

R. Adamsky
244 So. Main St., Andover
Call Evenings
475-4953

Take Andover's Pulse Every Thursday...

Read The ANDOVER TOWNSMAN

MAIL THIS SUBSCRIPTION FORM TODAY

ONLY $5 FOR 52 Issues — Delivered by Mail Every Thursday

The Andover Townsman
Box 9
Andover, Massachusetts 01810

— Mail The Townsman Weekly To:

Name .....

Address .....

City or Town ..... Zip .....

☐ $5 CHECK ENCLOSED ☐ BILL ME

WNSMAN
ASSIFIED ADS

Personal a

EEDED FOR handsome, rman Shepherd, spayed Dog has a tendency to one-family outlook on y protective to the family erly aggressive to . Extremely intelligent t needs training. House- perfection. Excellent 686-4082. a-M-27-TF

FOR FAMOUS "Dutch- othing? Available in this n - Lillian Whitton, Dial a-A-3-10-17

GRAVED WEDDING IN- S and a complete line of tationery. Fine selection and type-faces. Prompt ANDOVER TOWNSMAN, ut Street, cor. of Main 5-1943. a-TF

st and Found b

R SAVINGS BANK Pass s. 202452 and 300138 have and application has been payment in accordance . 20, Chap. 167 of ral Laws. Payment has ped. b-M-27-3-10

R SAVINGS BANK Pass 37669 has been lost and n has been made for pay- ccordance with Sec. 20, of the General Laws. as been stopped. b-A-10-17-24

CK VALLEY National s Book No. 11134914 has and application has been payment in accordance 20, Chap. 167 of the aws. Payment has been b-A-10-17-24

UPPY, Four months old, ween Collie and Shepherd; ed. Collar, no tag; Vici- Shawsheen Plaza area. s to "Buddy". Call b-A-10

rvices Offered c

D MORTGAGES at low ck confidential service. y Finance, Inc., Kannan Amesbury Street, Law- 3-6023. 23-TF

MI-RETIRED - Will do ls of indoor and outdoor 00 an hour. Tel. 475-0504 a.m. and after 6 p.m. c-A-10

UR MATERIAL, Choose ern and I'll tailor you a g suit or coat. Altera- sewing of all types. Call -2149. c-A-3-10-17-24

DEUVRES - TEA sand- d miniature pastries order. Also complete any party, tea, shower, hour, club function. asonable. 688-8783. c-A-3-10-17-24

r Classified Ads Pages 25–26–27

biologists at Bell Lab- had a "big" problem when they found them- ith 40 pounds of sur- e meat on their hands. ntists needed just a few it for their hemoglobin but the Canadian sup- sed to ship anything less ounds. What to do with ? After some thought, ded to try to eat the has somewhat the con- f steak. At last report, hewed their way through hird of it.

WANTED
O PURCHASE
tique Furniture
Oriental Rugs
Paintings
er, Pewter, etc.
R. Adamsky
. Main St., Andover
all Evenings
475-4953

READ USE CLASSIFIED ADS for fast results

Services Offered c

DRAPERIES - SLIP COVERS - Custom made. Will cut and fit in your own home. Free estimates. For further information, call 686-4584. c-S-5-12-19-26-TF

EXPERT APPLIANCE SERVICE on all makes of washers, driers, refrigerators, dish washers and air conditioners. Service Is Our Business. Consolidated TV & Appliance, 195 Essex St., Lawrence. 683-9247. c-F-27-TF

UPHOLSTERING - CUSTOM UPHOLSTERY, Slip Covers and Drapery work. Free estimates. Call or write, Ray Allen, 542 Woburn Street, Wilmington, 658-8443. c-S-12-19-26-TF

LET ME FINISH - your sweater, knit garments. Buttonholes and self-buttons. Invisible weaving of seams. Instruction. Prices reasonable. Knits by Betty Lou, North Andover, 686-1728. c-M-20-27-TF

EXPERT TAILOR - EXPERT alteration on men, women and children clothing. "No Job Too Big or Too Small." Reasonably priced. 32 Riverina Road, Shawsheen, Andover, Mass. 475-6583. c-O-17-24-31-TF

FLOOR CLEANING SERVICE, Floors cleaned and waxed. Hardwood floors waxed. Dependable service. Call Mr. Kerr, Danvers, 774-3865. c-Jy-18-25-TF

CURTAINS - WASHED, IRONED and starched; Fiberglas curtains and drapes, also other household ironing. Skirts and dresses hemmed. Reasonable prices. Call 475-2756. c-S-5-12-19-26-TF

WIFE NAGGING YOU - to strip that old scarred, marred furniture? Well, bring it over to us and she'll think you're a genius! Stripped the clean, safe, economical Bix way. Bix Furniture Stripping, 51 Main Street, Topsfield. Tel. 887-8811. c-J-23-30-TF

PIANO TUNING & REPAIRING. Experienced. Highly recommended. Formerly with Baldwin Piano Co., Boston. Concert tuner and technical supervisor. Call Mr. Colford, Dial 1-664-4313 (No. Reading). c-15-TF

EXPERIENCED SECRETARY IN Andover - desires typing work in own home. Letters and general business typing a specialty. Resumes, term papers and billing. Can also take shorthand dictation. Prompt service. Call 475-4440. c-M-20-27-TF

UPHOLSTERING SERVICE - Your own fabric or ours. Free estimates. 193 Jackson Street, Lawrence. Call 683-0853 evenings or 683-6232 days. c-A-18-25-TF

LISTINGS WANTED
IN
METHUEN-LAWRENCE
ANDOVER-NO. ANDOVER
BOXFORD, ETC.
We have buyers waiting.
JOHN HEWITT
REALTOR
Multiple Listing Service
40 Essex St. Andover
JACK HEWITT ASSOCIATE
"Real Estate our only business"
Tel. 475-0973 — 475-1834

ANDOVER
CHARMING COLONIAL
Two years young!
Four large bedrooms; formal dining room; fireplaced living room; closets galore; large family room adds to the atmosphere of gracious living; 2 car garage. Set on tree-studded acre-plus lot. A most desirable family home. Realistically priced at $36,900.

REDUCED TO $23,900
COLONIAL CAPE
Residential area, minutes from elementary and high schools. Fireplaced living room; 3 bedrooms; modern kitchen; large heated glassed-in sunporch; garage; ½ acre lot.

Betty Duffy, Realtor
475-2729

Help Wanted—Female e

SALES CLERK - 4-1/2 days a week, 8:30 to 4:30; Mid April - Mid September; Excellent working conditions. References required. Call 475-5233 between 10 a.m. - 2 p.m. e-A-10

FULL OR PART-Time work - clean, pleasant working conditions. Excellent pay for steady work. No experience needed. LaStrada Sportswear, 15 Stevens Street, Andover. e-A-10

Subscribe to the TOWNSMAN

Help Wanted—Male f

FULL TIME WORK - in Shipping Room. Excellent salary with rapid advancement. Clean, pleasant working conditions. No experience needed. LaStrada Sportswear, 15 Stevens Street, Andover. f-A-10

HOUSE PAINTING
SPECIAL RATES ON
RANCHES – CAPES
BUNGALOWS
Ed. FOX 665-1888

Help Wanted—Male f

WANTED - BOY TO cut lawn weekly during the summer months. Please call 475-3640. f-A-10

Longtime Leader
Since 1905, Canada has been the world's largest producer of the metal called nickel.

Heritage Green
APARTMENTS
230 Chickering Road (Rte. 125), North Andover
BE SURE TO SEE THESE UNUSUAL
1 - 2 - 3 BEDROOM APARTMENTS
PARK-LIKE SETTING AIR-CONDITIONED
SWIMMING POOL WALL-TO-WALL CARPET
OFFICE OPEN 10-4 MONDAY thru SATURDAY
OR CALL 688-5994 FOR APPOINTMENT

$41,500
I could be just what you are looking for -
Cape - 3 years old.
Near Phillips Academy
Charming custom built
4 bedrooms, 7 rooms in all
Breezeway and double garage
Many apple trees - No traffic
Location - Location - Location
DARLING ASSOCIATES, INC.
24 Chestnut Street Andover 475-4515

WEST ANDOVER

PRIVATE SALE
Lovely, 6-room Cape on wooded lot. 3 bedrooms; 1½ baths; family kitchen; formal dining room; large living room with fireplace; breezeway and garage. Walk-out basement. $29,900
TO SEE - CALL OWNER AT -
475-4878

TIMES HAVE CHANGED...

The old time tonsorial parlor was a far cry from today's sanitary barber and beauty shops. Time brings many improvements in service to the public, and the real estate business has not lagged behind. Now you can see all the homes in your area of need by one stop at a member of Greater Lawrence Multiple Listing Service, a cooperative arrangement between brokers to serve you better.
The Greater Lawrence Board of Realtors
MULTIPLE LISTING SERVICE

TREFREY
Offices in
ANDOVER
BURLINGTON
WAYLAND
WINCHESTER

James T. Trefrey, Inc.
REALTORS
Responsible Service in Residential Real Estate Sales since 1936

Andover
5 LOWELL STREET 475-0622
from 93 East on 133 to office at corner of Main St.

Burlington
97 CAMBRIDGE ST. (Rte. 3A) 272-3240
1/8 mile north of 128 on 3A

Wayland
19 PELHAM ROAD (cor. Rte. 20) 894-1300
from 128 west on 20 to Wayland Center

Winchester
27 WATERFIELD RD. (in the R.R. station) 729-6100
from Rte. 3 Winchester, 90 Church St. to Center

North to Andover
South to Hingham
East to Gloucester
West to Concord,

whenever you see
this H
you know that
an experienced Hunneman
real estate broker
is on the job

And that job is
to provide you with
the best and most complete
real estate services.

RESIDENTIAL – COMMERCIAL – INDUSTRIAL
INVESTMENT – SALES – RENTALS – APPRAISALS
PROPERTY MANAGEMENT – COUNSELLING

HUNNEMAN
& Co Inc • REALTORS
225 Franklin St., Boston 02110 – 617/742–4430
Andover Office: 66 Main St. 01810 – 617/475–4477
Other Offices in Uptown Boston – Cambridge
Milton – South Hamilton – Gloucester

So, Mom wants a 4-bedroom GARRISON! And she wants one with a beautiful Colonial Kitchen with range, dishwasher and eat-in area! One from which the children can walk to school . . . 1½ bath . . . a Formal Dining room with fireplace! Well, Dad, you CAN afford this new home at the low price of – $32,900.

IRENE FARO, 475–0622; EVES 475–4130
REPRESENTING

James T. Trefrey, Inc.

REALTOR
5 LOWELL ST. ANDOVER 475-0622
MEMBER OF M.L.S.
Stephine Maguire – 475–6331
Ruth Pelletier – 688–8079
Agnes Winn – 475–4803
OTHER OFFICES IN BURLINGTON, WAYLAND & WINCHESTER

Near Andover Center — Move Right In

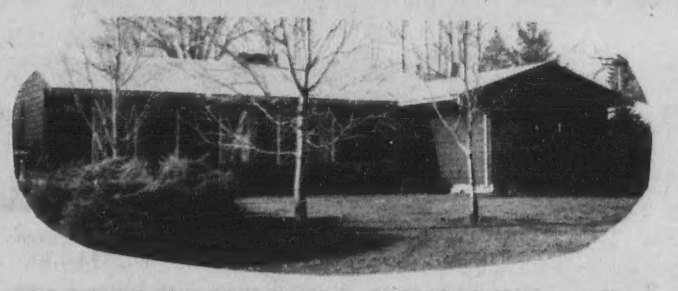

Main level: Fireplaced Living Room, Dining Area, Modern Kitchen, Three Bedrooms, Two Bathrooms, Laundry Room

Lower level: Fireplaced Family Room, Lavatory, Workshop, 2 Stall Garage

Plus Features: Kidney-shaped Swimming Pool, Professionally Landscaped Lot.

New Listing in Central School Area

Delightful choice for the Senior Citizen or Newly weds. Six room Ranch – over-sized garage. Custom built for present owners nine years ago. Maintained in apple pie order.

Shown by appointment

West Parish Area . . .

New listing in one of West Andover's finest family areas. 8 rooms, 2 baths, 2 car garage. Sunny well-planned room, 4th bedroom or study on lower level.

Taxes – $802.92
Sanborn School within walking distance.
Indian Ridge Country Club nearby.

South Andover . . .

Almost new Split Entrance – designed for the growing family. A beautifully constructed home of superior quality. 2 car garage, 3/4 acre lot.

On main level: Gracious living room – wall-to-wall carpeted – dining room – a fine family sized kitchen – fully equipped – sun deck to the rear – 3 bedrooms – 2 baths.

Lower level: Fireplaced family room, extra room for workshop, laundry.

Shown by appointment

WE NEED – a house for capable buyer!
WANTED – four bedrooms, living room, dining room, kitchen, den or porch. In high 30's Older house preferred within walking distance to Town.

JOHN HEWITT
- Realtor -
"Multiple Listing Service"
475-0973 475-1834
40 ESSEX STREET, ANDOVER, MASS. 01810
-- Real Estate - Our Only Business --

READ and USE TOWNSMAN WANT ADS

Take a look at your tax bills and you'll quit calling them "cheap politicians."

LAKE WINNIPESAUKEE

Lake shore cottage rental. By the week - June through September. Call owner weekends anytime; Mondays through Fridays after 6 P.M.

475-5580

Help Wanted—M-F g

ALL PROFIT YOURS. No sponsor! No middle man! Be a Rawleigh Dealer and see the difference. Write Rawleigh - Dept. LH-1/M52, Box #340, Valatie, New York 12184. Include telephone number g-A-10

WANTED
Maintenance Custodian
Industrial Building
No machinery involved
Steady Employment
$2.75 per hour to start.
Call 685–5140

ANDOVER
Just Listed With Douglas N. Howe.

Rear View – showing heated, in-ground pool, in the back of the house.

This delightful house is built on a 7/8 of an acre lot. Has 3 bedrooms, eat-in kitchen, dining room, oversized 2 car garage with work area. Heated in-ground pool. Two extra buildings, one used for cabana. $25,500

Douglas N. HOWE
REALTORS
52 MAIN ST. • ANDOVER • 475-5100
MEMBERS OF MULTIPLE LISTING
Eves: Mrs. Rudd, 475–4741
Mrs. Mundy, 475–4025
Mr. Tomlinson, 686–7288
Members of Nationwide FIND-A-HOME Service

Brand New Beauties.

Country setting on almost an acre. Both have 8 rooms, full basements, 2 car garages.
Priced Under $35,000
We'd Love To Show Them To You

BERNARDIN REAL ESTATE Inc.
15 CENTRAL ST., ANDOVER 475-3415
Evenings: Mrs. Cross, 352–6719

Help Wanted—Male f

MAN WANTED TO care for grounds. Andover home near center of town. Call 685-5163. f-A-10

Work Wanted—Female h

WOMAN DESIRES TO Baby-Sit - by the hour or weekends. Best references. Call 683-4641. h-A-3-10

MATURE LADY, GRADUATE nurse would like part time work in Doctor's office as Receptionist or Gal Friday. Write Box OFA-27 C/o Andover Townsman. h-A-10

Dogs, Cats and Pets k

DOGS BOARDED ANY time. Excellent care. In country area on Andover - North Andover line. Weekends, weekly, monthly. Karen and Richard Hoehn, 686-7160. k-F-16-TF

Articles for Sale l

NEW COPPER HOOD - 30 in. wide, with light; for kitchen stove. $45 or best offer. Call 475-1312. l-A-10

HEDSTROM BABY CARRIAGE - Excellent condition. Carriage mattress with sheet included. Paid $59.95, asking $25. Call 475-2144. l-A-10

IMMEDIATE SALE: ATTRACTIVE and useful pressed glass in various patterns, also gold banded china and embroidered table linens. Call 475-0155 before 10 or after 6. l-A-10

BLUE LUSTRE NOT only rids carpets of soil but leaves pile soft and lofty. Rent electric shampooer $1.00. Hill Hardware, 45 Main St., Andover. 475-0102. l-A-10

Houses for Sale m

LARGE, NEARLY NEW Split Entrance home, 3 bedrooms, 2-1/2 baths, large family room with fireplace, 2 car garage, many extras, over one acre. High 30's. 475-7184. m-A-10

For Rent—

LARGE FURNISHED ROOMS for men. Without board. North Wilmington near Andover line. Call 658-2546. oo-A-10-17-24

For Rent—Apts. and Flats o

ANDOVER GARDEN APARTMENTS. Immediate occupancy. One and 2 bedrooms. $155 and $170. Heat, stove, refrigerator, dishwasher, disposal, laundry facilities. Parking. Swimming pool. Master TV antenna. Can be seen between 1 and 5 weekdays, also by appointment. Apply 10 Longwood Drive, Apt. 3, or call 475-7618. o-M-20-27; A-3-10

NOTICE

Discriminating in employment because of sex is prohibited by th Massachusetts Fair Practices Act G.L. c. 151B, s 4). The use of "Male" and "Female" columns on this page is solely for the convenience of the reading public and all job opportunities advertised on this page are available to both sexes unless a bona fide occupational qualification is stated in the body of the ad.

ANDOVER EXCLUSIVE

Well-constructed and maintained, 3 bedroom Ranch, large kitchen with dining area, living room with picture window, enclosed breezeway, one-car attached garage. Nice lot on dead end street. $29,500.

6 room, 3 bedroom Ranch, panelled kitchen and living room, modern kitchen with a bonus - completely enclosed Florida family room, 15 x 15 off kitchen, FHA appraised. $24,000 mortgage available. $26,000.

Convenient to Down-Town Andover, 3 bedroom Ranch, large family room in basement with door out into yard. FHA appraised, excellent financing available. $23,900.

FRED BRADLEY REALTORS
M.L.S. Service
188 North Main Street
Andover

READ USE CLASSIFIED ADS for fast results

Summer Cottages for Rent q

RHODE ISLAND, LITTLE Compton area, Sakonnet River, 6 bedrooms, 2-1/2 baths, garage, water front property ideal for children. Available mid July thru Labor Day. $1500. Call after 6 p.m. 475-1646. q-A-3-10

Rooms To Rent

H & H LODGE - Rooms, $12. and $15. per week. Room and board also. Call 664-8530, 110 Haverhill Street, North Reading. op-Jy-24-TF

Real Estate Brokers

TO BUY OR SELL Real Estate Call The Lee Dodd Realty, 22 Park Street, Andover, 475-2625. u-F-20-TF

DOUGLAS N. HOWE, Realtor, 52 Main Street, Andover. Phone 475-5100, evenings 475-4741 or 475-4025. u-F-29-TF

Wanted to Buy v

ANTIQUES - BUYING PICTURE frames, brass beds, trunks, fancy dishes, pocket watches, jewelry oriental rugs, marble-topped furniture, mahogany reproductions, ball and claw furniture. 688-3072. v-M-3-10-17-24-TF

ANTIQUE FURNITURE, COINS, glass, lampshades. Call any time, Jim's, 323 Broadway, Lawrence, next to King-Size Sandwich, 682-9171 or 898-4797. v-F-23-TF

JUNK CARS WANTED - Prompt service. Call 686-5884. ww-My-23-29-TF

SCRAP IRON, BRASS, copper, lead, auto batteries. No lot too small or too large. Deliver and get the difference. H. Krinsky, Park St., Andover. Est. over 40 years. v-A-3-10-17-24

Jones Beach is the largest state park on the Atlantic Coast.

Wanted to Buy v

AABAA'S - WE BUY most anything. Antiques, real estate lots. Cellars and attics cleaned. Tel. 683-5784. v-N-7-14-21-27-TF

ANTIQUES - OR ANYTHING old, Marble-top, Walnut, Grape and Rose carved Furniture, Glass, China, Silver, Jewelry, Clocks, Prints, Frames, Guns, Coins, Furniture, Etc., William F. Graham Jr., 165 Golden Hill Ave., Haverhill, Mass. Tel. Haverhill DRake 2-3708. Will call to look. v-TF

Automobiles y

FOR SALE -1965- Oldsmobile Dynamic 88 4-door sedan. One owner. Excellent condition. Power steering; power brakes; automatic transmission; factory air conditioning. Good tires. Call 475-3709. y-A-10-17

1963 BUICK INVICTA Station Wagon - Power everything. Good condition. Call 475-8824 after 5 P.M. y-A-10

The widely-read man isn't always cured of narrow-mindedness.

Automobiles y

1963 FALCON WAGON for sale - Best offer. Please call 475-0339. y-A-10

1962 THUNDERBIRD - Radio and heater. Excellent condition. $895. Call 475-0308 between 5 and 8 P.M. y-A-10

Spring Things

ANDOVER – near Merrimack College

Embankment ranch in lovely condition. This home features a fireplaced living room, formal dining room, modern kitchen, plus three bedrooms. Downstairs is a large family room with built in cabinets and bookshelves. Low taxes. On sewer. **Upper 20's**

Andover-Bancroft School Area under construction by quality builder –

TWO deluxe Center Entrance Colonials –

One is an extra large Garrison featuring an elegant ½ brick front with bay windows, topped by dazzling white clapboards.

The other is a dramatic Southern Colonial featuring a covered entrance terrace, set off by stately Grecian columns.

Both have four bedrooms, 2½ baths, large living room, formal dining room, den or study, ultra kitchen with fireplaced family room adjoining, plus many other most wanted extras.

Each is set on a one acre lot, a mere stone's throw from Harold Parker Forest – a perfect location for any out-of-doors-loving family. **Priced in upper 40's**

House & Home

77 MAIN ST. ANDOVER 475-8228

Evenings: Elizabeth "Liz" Cohen, 475–5752
Joseph White, 623–6967

Developer of Wildwood and New Smithshire Estates

FOR SALE

TWO ADJOINING BUILDINGS, Totalling 58,000 sq. ft., 13,000 sq. ft. on first floor. Three loading docks and rail siding. Excellent location for retail, wholesale or manufacturing. Exclusive.

INDUSTRIAL SPACE FOR LEASE – 2 floors, 18,000 sq. ft. per floor. Loading docks and rail siding.

– LISTINGS WANTED –

FOR FULL REAL ESTATE SERVICE

CALL: 475-2300

Bill TURNER AND ASSOCIATES Realtors

77 MAIN STREET - ANDOVER -

Lucille Pendleton, 475–2120

If You Love The Unusual . . .

A TOUCH OF ELEGANCE in this magnificent 9 room Victorian home. 5 bedrooms – 2½ baths – 3 fireplaces - 2 acres, – Estate Setting. 3 car garage with income producing apartment.
Exclusive New Listing. **$55,000.00**

WALK TO TOWN – Churches and Schools – 7 room ranch – huge living room with fireplace – panelled family room. Full basement with partially finished playroom. 2½ car garage. Immediate occupancy.
Exclusive. **$39,000.00**

A LOVE OF A HOUSE – L SHAPED CAPE – 4 bedrooms – under construction – dining room with bay windows – 15 x 20 family room with beamed ceiling and large fireplace – sliding glass door to brick patio – 15 x 18 living room with fireplace, master bedroom with bath and dressing room on first floor. 3 bedrooms and bath up.
$59,500.00

The LEE DODD Realty

22 PARK STREET – ANDOVER
475–2625

Rita T. Dolan, Realtor, 475–1704
Catherine M. Bruno, 475–4759
Roger Collins, 475–3243
C. Stanley Rich, 475–4679
Bea Collins, 475–3243

Springtime EXCLUSIVES

COLONIAL – 6 rooms, excellent condition. Ideal for young family. **$20,500**

COLONIAL FARM HOUSE – 7 rooms, large barn, in-town location. **$25,500**

DUTCH COLONIAL – Entrance hall, large living room, dining room, kitchen and pantry, 3 bedrooms, 1½ baths; barn plus tool sheds, large lot. Immediate occupancy. **$27,500**

SPLIT ENTRANCE – 7 rooms, in country setting, 2½ baths, 2 car garage. **$31,900**

COLONIAL RANCH – in-town location with fireplaced living room, dining ell, pine kitchen, 3 bedrooms, panelled family room with fireplace, 1½ baths, garage. **$32,300**

FRONT TO BACK SPLIT – 8 rooms, 1½ baths, 2 car garage. **$33,900**

HIGH RANCH – North Andover – 4 bedrooms, plus living room, dining room, kitchen, family room, 2 baths, 2 car garage. **$35,000**

COLONIAL – North Andover 7 rooms, 1½ baths, 2 car garage, lovely in-town location. **$37,500**

CALL
KAY NOYES
REAL ESTATE
475-2002

If You Haven't Checked VICTOR You've Missed Something.

- **Colonial** – 3 bedrooms – porch – garage – tree lined street. **$22,900**
- **Ranch** – 3 bedrooms – family room off kitchen – 2 baths – porch – garage. **$29,900**
- **Split Entrance** – 3 bedrooms – 2 baths – family room plus game room – 2 car garage – good family area. **$33,900**
- **Ranch** – family room off kitchen – 3 bedrooms – 1½ baths – 2 car garage – acre lot. **$36,000**
- **Colonial** – 4 huge bedrooms – a dream of a kitchen with sliding glass doors to deck – formal dining room – real country living – No. Andover. **$36,900**
- **Multi-Level** – heavily wooded lot – unusual floor plan – 4 massive bedrooms, 2 car garage. **$37,900**
- **4 Bedroom Split Entrance** – an exciting home – on pretty wooded lot – 2 fireplaces – 2½ baths – guest bedroom – 2 car garage – beautifully carpeted. **$43,900**
- **4 Bedroom Colonial** – 2½ baths – first floor family room with fireplace – breezeway – attached 2 car garage. **$46,900**
- **Split Level** – 4 bedrooms – family room – entry hall – 2 car garage – an exceptionally good floor plan. So hard to find. **$47,900**
- **Contemporary Split Entrance** – 3 or 4 bedrooms – fabulous fireplaced family room – 2 car garage – excellent location – on sewerage. **$49,900**

475-2201

The VICTOR Company
REALTORS
168 North Main St. Andover

WINS BADGE. Ted Sutton, Andover Townsman ski columnist, recently won his badge for proficiency in the sport and is an authorized ski instructor. He has worked with youngsters from the Andover area in the Buddy Werner ski league and instructs at the Bob Dunn ski school in North Andover.

Townsman Columnist Wins Badge

Ted Sutton, 10 Center St., received his "White Badge" indicative of recognition as a USEASA Certified Professional Ski Instructor of America. Ted scored high among successful candidate instructors at the recent PSIA examination at Loon Mountain, Lincoln, N.H., last month.

He has been associated with the Bob Dunn Ski School at Boston Hill Ski Area, North Andover, and racing coach for the successful Andover Team in the Eastern Massachusetts Buddy Werner Ski League competition. Ted's contribution to the development of young ski racers in the 8 through 13 age group is the basis for Andover's championship teams over the past two winters.

Ski columnist for the Andover TOWNSMAN and originator of "On the Trails", a weekly ski article and ski tips published during the ski season under his byline, he has been appointed a member of the teaching staff of the Junior Racing Clinic to be introduced at Boston Hill next season.

The program will develop young boy and girl racers and involve competition next winter with teams from major New England Ski Areas. Bob Dunn, director of the school, was present to witness Ted receiving his "White Badge" at the certification ceremonies.

As a professional ski instructor Ted has achieved a high degree of precision, steadiness and control in his ability to demonstrate the ten finished technical forms of the official American ski technique, and his performance of free skiing and the basic running of slalom. Also the teaching methods required to recognize an error in any executed maneuver, discover the cause and correct that basic fault with corrective exercises, analyze technique and be able to explain the reasons for the mechanics of skiing based on the sound principles of applied physics.

Senior Citizens To View Bowling

Members of the Andover Haven bowling group are going on a trip sponsored by the Andover Recreation Center on Park Street.

On a bus provided by the bowling center, the senior citizen bowlers will travel to Wollaston to watch the taping of TV bowling. The trip is scheduled for Wednesday, April 23 and will depart from the bowling alley at 11 a.m. There are still seats available on the bus for the first 25 who sign up. Senior citizens interested in joining the group should call the Haven or sign up at the Haven, in order to go on the trip.

The regular visitors to the Haven wish to express their thanks to the anonymous Sunday school class from Christ Church who made, filled and delivered Easter baskets for the senior citizens there, at the Haven.

Deadline for the trip to Peabody is Monday, April 14. Bus reservations must be paid in advance.

The bakery sale at the Haven is scheduled for Thursday, April 24 from 10 to 4. All contributions and customers will be welcomed.

Heads Drive

Donald M. Mullen of 3 Timothy Drive will serve as 1969 Cancer Crusade Chairman in Andover, it was announced today by A. Theodore Lyman, Jr., chairman of the Massachusetts Cancer Crusade.

Mr. Mullen is Branch Manager at Bay State Merchants National Bank in Andover. He is married and the father of one son. He is treasurer of Merrimac River Girl Scout Council, Inc., treasurer of Andover Lions Club, and a member of Andover Service Club.

Outing Club Plans Program

The Andover YMCA Outing Club will offer a full schedule of events in the spring weeks ahead. Club members and their fathers are invited to attend a planning meeting on Monday, April 14 at 7:30 p.m. at the YMCA. Club coordinator Larry Willwerth will present a tentative program outline which includes a canoe trip, mountain climbing, a deep sea fishing trip, bicycle trip and a gold mining expedition in Northern New England. Other suggestions are expected from the group.

Interested boys in grades four through seven may register for the Outing Club now at the YMCA, 10 Brook St. Interested fathers are needed and will be welcome at the meeting and at the subsequent program sessions.

◆ ACADEMY ◆
BARBER SHOP
3 BARBERS – GOOD SERVICE
96 Main St. Andover
8:30 to 6:00; Sats. Close at 5
Closed Mondays

One-O-One
Shoe Rebuilding
Has a Pick-up Station
at
Supreme Cleaners
Shawsheen Plaza
QUALITY WORKMANSHIP
FAST SERVICE

SIMEONE
Pharmacy
2 Main St., Andover
Prescription
Specialists
Tel. 475-0418
Rx

HOME REPAIRS - Major or Minor
ROOFING - GUTTERS - MASONRY - ETC.
Interior & Exterior Painting
ADDITIONS AND ALTERATIONS
REMODELING
Est. – Workmanship Guaranteed
Licensed – Registered – Insured
REASONABLE PRICES
HOME IMPROVEMENT CONST.
CALL 475-6669

We Never Compromise With Quality!
1 HOUR SERVICE SUPREME CLEANERS 1 HOUR SERVICE

People Are Talking —
ABOUT THE ADVANTAGES OF OUR
BETTER AND
FREE
BOX STORAGE SERVICE
So Convenient and Safe
Adds Summer Closet Space
Complete Moth Protection
Pay Nothing Until Fall
JUST FILL THE BOX WITH
WOOLENS AND RETURN.
TO US FOR STORAGE
1 HOUR ODORLESS CLEANING SERVICE AT NO EXTRA CHARGE
SUPREME CLEANERS
SHAWSHEEN PLAZA PLANT 475-6636